

Peter Clarke



15 Chestnut Grove, Moreton Morrell, Warwick, Warwickshire, CV35 9DG

- Village Location
- Detached House
- Living Room
- Dining Room
- Kitchen
- Master Bedroom & Ensuite
- Three Further Bedrooms
- Garage
- Tandem Driveway
- EPC Rating D



Offers Over £400,000

ACCOMMODATION

Front door leading into the entrance hall with window to front, wall mounted radiator, stairs rising to the first floor and useful cloak cupboard. Door into the cloakroom which is partially tiled and fitted with wc and wash hand basin and wall mounted radiator. The living room features central gas fireplace with decorative surround, windows overlooking front aspect, wall mounted radiator and doors leading through to the dining room. The dining room has wall mounted radiator and patio doors leading out to the rear garden. Door into the kitchen which is fitted with a range of wall and base units with worktop over, integrated cooker and grill with four burner hob and extractor over. Integrated fridge freezer, space for washing machine and dishwasher, inset sink and drainer with window overlooking the rear garden. Upstairs the first floor landing has access to loft hatch and door to storage cupboard and a further door to large airing cupboard. Bedroom one offers built in wardrobe, window to the front aspect and wall mounted radiator. Door into ensuite, with tiled floor, shower enclosure, wc and wash hand basin. Obscure window to the side, wall mounted radiator and extractor fan. Both bedroom two and three have wall mounted radiators and windows to rear aspect. Bedroom four has wall mounted radiator, useful storage cupboard over the bulkhead and window to the front. The bathroom is fitted with a suite comprising of wc, wash hand basin and bath. Tiled floor, extractor and obscure window to side.

OUTSIDE

The rear garden enjoys a patio area adjoining the property with steps up to a lawned area. Further patio area at the bottom of the garden. Timber boundary and bordered with trees and shrubs. Side gate to tandem driveway and garage, which offers up and over door to front, personnel door and window to side. Power and light.

GENERAL INFORMATION

TENURE: The property is understood to be freehold. This should be checked by your solicitor before exchange of contracts.

SERVICES: We have been advised by the vendor that electricity, water and drainage are connected to the property. However this should be checked by your solicitor before exchange of contracts. LPG gas heating to radiators.

RIGHTS OF WAY: The property is sold subject to and with the benefit of any rights of way, easements, wayleaves, covenants or restrictions etc. as may exist over same whether mentioned herein or not.

COUNCIL TAX: Council Tax is levied by the Local Authority and is understood to lie in Band E.

CURRENT ENERGY PERFORMANCE CERTIFICATE RATING: D A full copy of the EPC is available at the office if required.

VIEWING: By Prior Appointment with the selling agent.



15 Chestnut Grove, Moreton Morrell, CV35 9DG

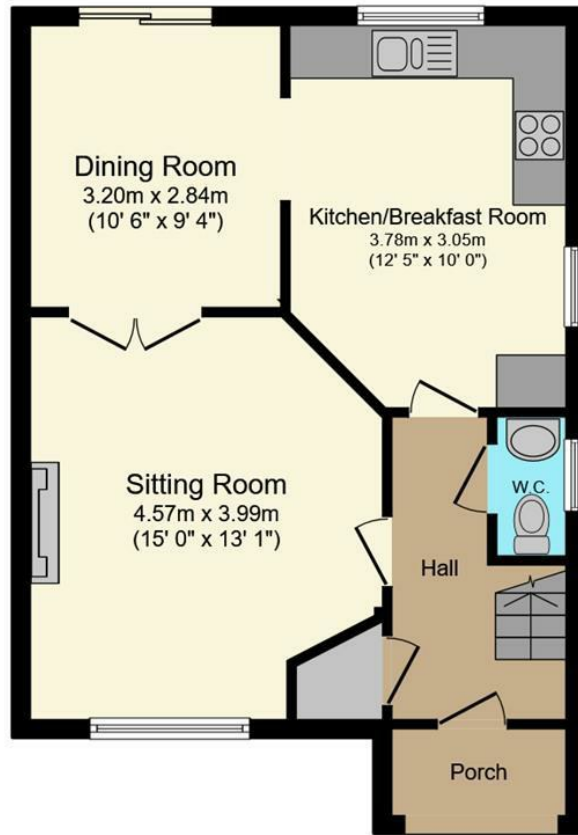

Ground Floor

Floor area 50.0 sq.m. (538 sq.ft.)

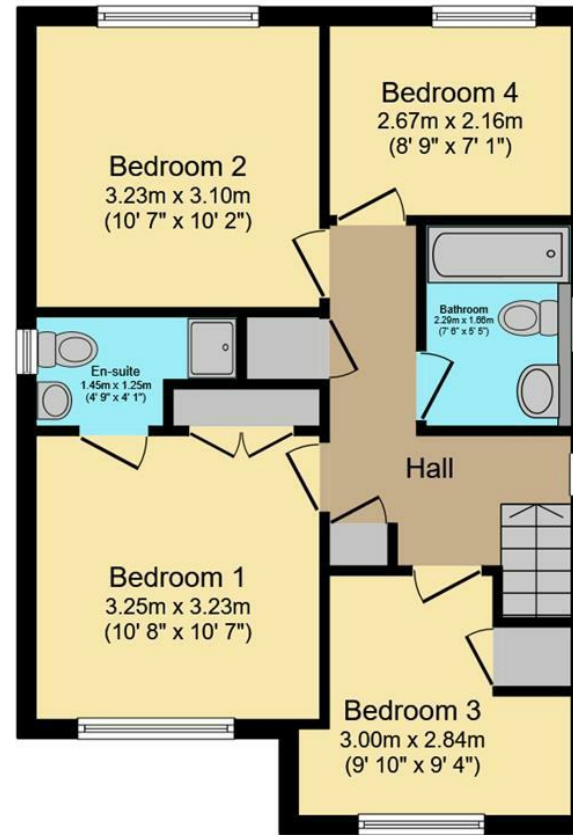

First Floor

Floor area 51.2 sq.m. (551 sq.ft.)

TOTAL: 101.2 sq.m. (1,090 sq.ft.)

This floor plan is for illustrative purposes only. It is not drawn to scale. Any measurements, floor areas (including any total floor area), openings and orientations are approximate. No details are guaranteed, they cannot be relied upon for any purpose and do not form any part of any agreement. No liability is taken for any error, omission or misstatement. A party must rely upon its own inspection(s). Powered by www.Propertybox.io



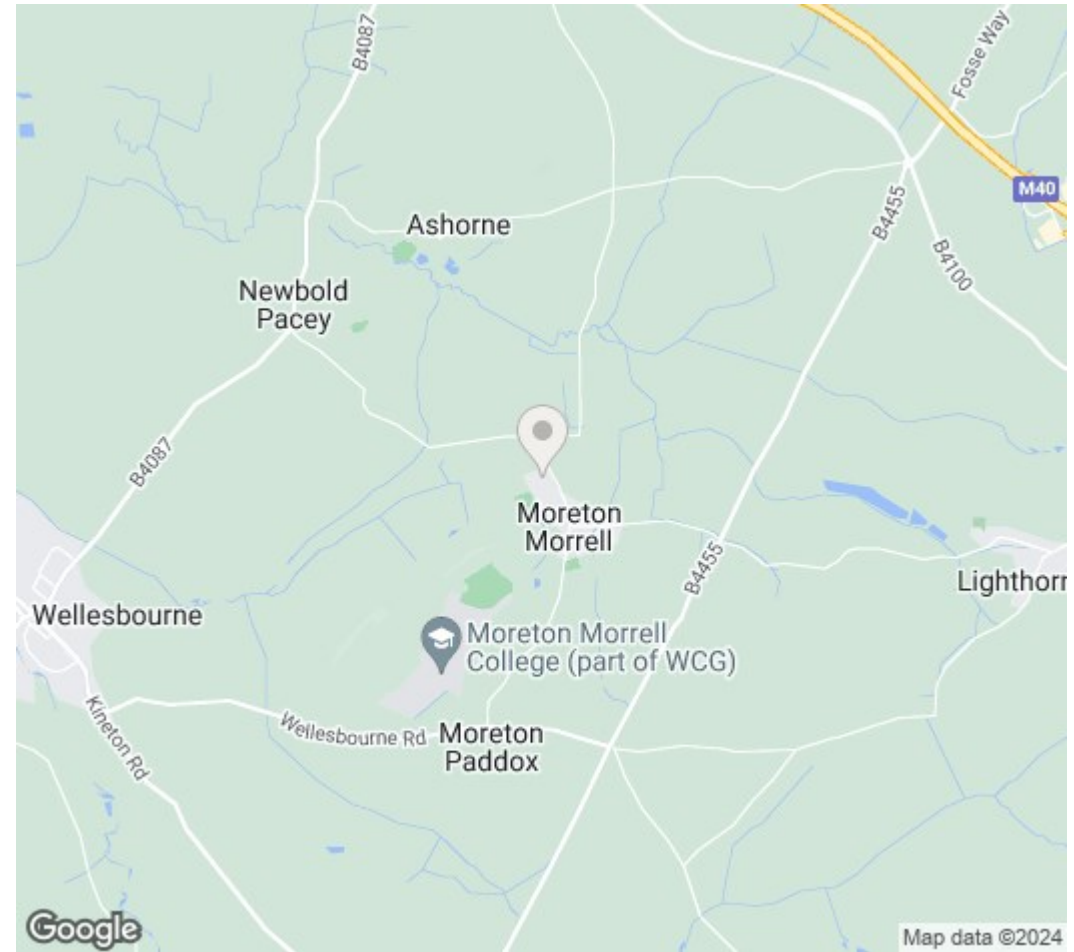

DISCLAIMER: Peter Clarke & Co LLP themselves and for the vendors or lessors of this property whose agents they are, give notice that the particulars are set out as a general outline only for the guidance of intending purchasers or lessors, and do not constitute part of an offer or contract; all descriptions, dimensions, references to condition and necessary permission for use and occupation, and other details are given without responsibility and any intending purchasers or tenants should not rely on them as statements or presentations of fact but must satisfy themselves by inspection or otherwise as to the correctness of each of them. Room sizes are given on a gross basis, excluding chimney breasts, pillars, cupboards, etc. and should not be relied upon for carpets and furnishings. We have not carried out a detailed survey and/or tested services, appliances and specific fittings. No person in the employment of Peter Clarke & Co LLP has any authority to make or give any representation of warranty whatever in relation to this property and it is suggested that prospective purchasers walk the land and boundaries of the property, prior to exchange of contracts, to satisfy themselves as to the exact area of land they are purchasing.

Multi-award winning offices
serving South Warwickshire & North Cotswolds

Warwick Road, Wellesbourne, Warwickshire, CV35 9ND
01789 841114 | wellesbourne@peterclarke.co.uk | www.peterclarke.co.uk

