



4 Montgomery Avenue, Hampton-On-The-Hill, Warwick, CV35 8QP



- Detached Family Home
- Four Generous Bedrooms
- Bathroom & Shower Room
- Two Well Proportioned Reception Rooms
- Fitted Kitchen
- Utility
- Guest W.C
- Garden Office/Workshop
- Large In and Out Driveway
- EPC Rating D



£2,000 PCM

A beautifully presented, refurbished and idyllically positioned, four bedroom detached family home situated on a quiet cul-de-sac in the delightful Warwickshire village of Hampton on the Hill. This stunning family home sits on a plot of approx. 0.23acre and benefits from outstanding internal accommodation comprising large reception hall, guest W.C, dual aspect living room, formal dining room with bay window over looking the stunning rear garden, modern fitted kitchen and utility. To the first floor is a large landing area creating a wonderful study, play or reading space, four generous bedrooms a modern bathroom with shower and a further modern shower room. The property also benefits from an in out driveway, lawned fore garden, South facing lawned rear garden, outside timber office/workshop and summer house. In addition the property has been redecorated and recarpeted throughout and has had new blinds and curtains installed in every room. Internal viewing is highly recommended.

Reception Hall

Living Room

Dining Room

Kitchen

Utility

Guest W.C

Landing

Bedroom One

En-Suite Bathroom

Bedroom Two

Bedroom Three

Bedroom Four

Front Garden

Rear Garden



## 4 Montgomery Avenue, Hampton-on-the-Hill, CV35 8QP



**Ground Floor**  
Floor area 77.6 sq.m. (836 sq.ft.)

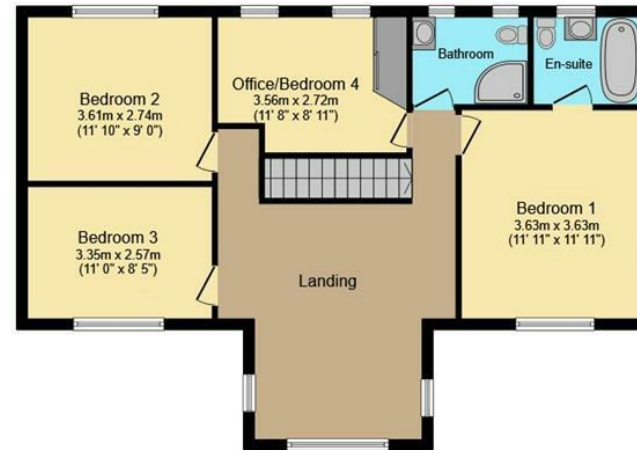

**First Floor**  
Floor area 78.2 sq.m. (842 sq.ft.)

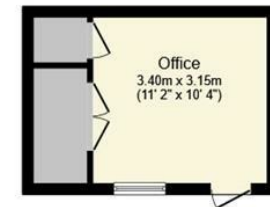

**Outbuilding**  
Floor area 14.8 sq.m. (159 sq.ft.)

**TOTAL: 170.7 sq.m. (1,837 sq.ft.)**

This floor plan is for illustrative purposes only. It is not drawn to scale. Any measurements, floor areas (including any total floor area), openings and orientations are approximate. No details are guaranteed, they cannot be relied upon for any purpose and do not form any part of any agreement. No liability is taken for any error, omission or misstatement. A party must rely upon its own inspection(s). Powered by [www.Propertybox.io](http://www.Propertybox.io)



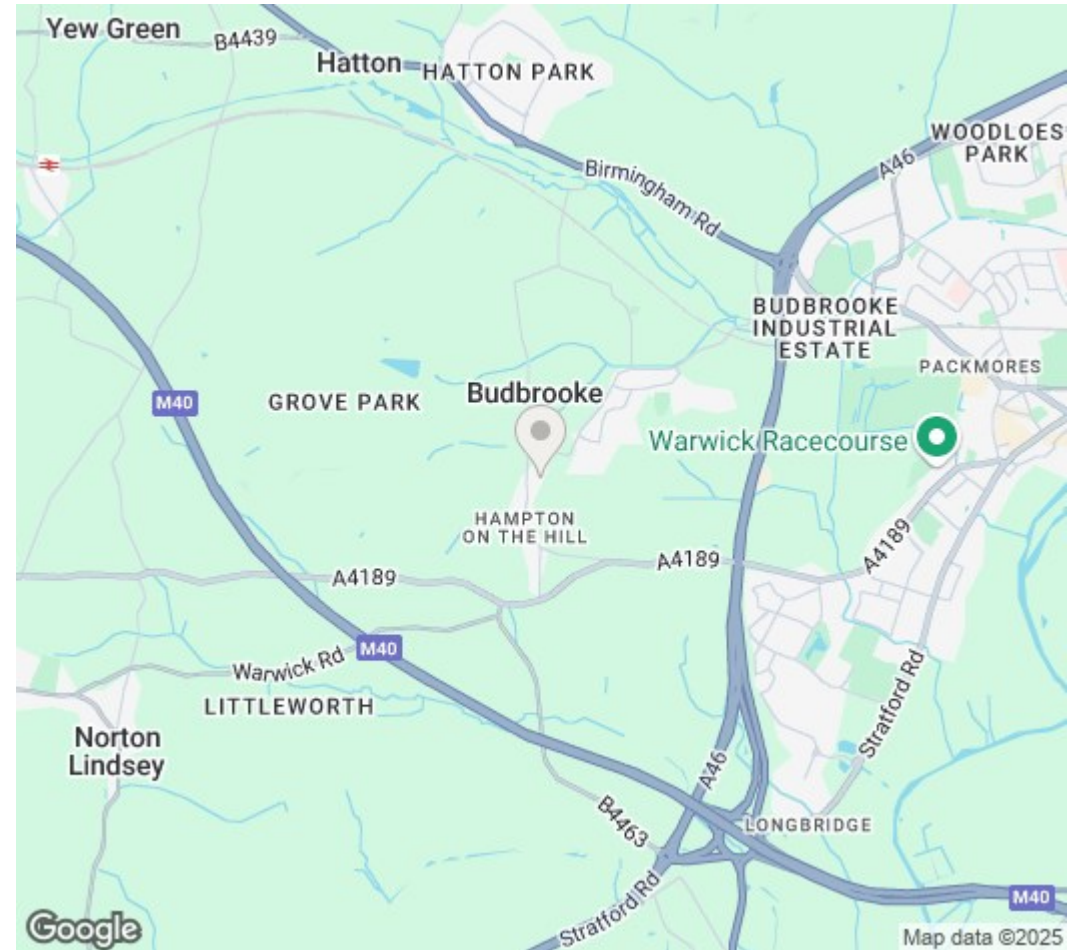

DISCLAIMER: Peter Clarke & Co LLP themselves and for the vendors or lessors of this property whose agents they are, give notice that the particulars are set out as a general outline only for the guidance of intending purchasers or lessors, and do not constitute part of an offer or contract; all descriptions, dimensions, references to condition and necessary permission for use and occupation, and other details are given without responsibility and any intending purchasers or tenants should not rely on them as statements or presentations of fact but must satisfy themselves by inspection or otherwise as to the correctness of each of them. Room sizes are given on a gross basis, excluding chimney breasts, pillars, cupboards, etc. and should not be relied upon for carpets and furnishings. We have not carried out a detailed survey and/or tested services, appliances and specific fittings. No person in the employment of Peter Clarke & Co LLP has any authority to make or give any representation of warranty whatever in relation to this property and it is suggested that prospective purchasers walk the land and boundaries of the property, prior to exchange of contracts, to satisfy themselves as to the exact area of land they are purchasing.

Multi-award winning offices  
serving South Warwickshire & North Cotswolds

Myton Road, Leamington Spa, Warwickshire, CV31 3NY  
01926 429400 | [leamington@peterclarke.co.uk](mailto:leamington@peterclarke.co.uk) | [www.peterclarke.co.uk](http://www.peterclarke.co.uk)

Peter Clarke

