



42 Green Lane

Featherstone, Pontefract WF7 6JE

PROPERTY FEATURES

- INVESTMENT OPPORTUNITY
- Block of 4 one bed apartments
- Tenanted and achieving approx £16,800 per annum
- Substantially extended and converted end terrace
- Each apartment has gas central heating & UPVC double glazing
- Each apartment has dedicated entrance door
- 2 ground floor / 2 first floor
- Potential to extend into loft space
- Close to Featherstone town centre
- Freehold sale / No Chain



01924 365250



Offers Around £179,950

PROPERTY DETAILS

Substantial extended property which has been converted into 4 self contained tenanted apartments providing an average rental income of £16,800 per annum. The property comprises 2 ground floor and 2 first floor apartments, each with their own dedicated access, all of which are gas centrally heated and UPVC double glazed. The property is presented and maintained to a good standard and the brochure photographs show some of the apartments. The property has further potential to convert the loft space, subject to obtaining the necessary consents.

LOCATION

Green Lane is located close to Featherstone town centre and as such is close to a full range of amenities and facilities. It is an excellent commuter location for Castleford, Wakefield and Leeds with the M62 motorway network being easily accessible.

RENTAL INCOME

Each of the one bedroom apartments achieves an average of £350 per month, totally £16,800 per annum for the whole block.

TENURE

Freehold.

VIEWINGS

For further information and to arrange a viewing contact FSL Estate Agents on 01924 365250.

IMPORTANT INFORMATION

These particulars are intended only as general guidance. The Company therefore gives notice that none of the material issued or visual depictions of any kind made on behalf of the Company can be relied upon as accurately describing any of the Specified Matters prescribed by any Order made under the Property Misdescriptions Act 1991. Nor do they constitute a contract, part of a contract or a warranty.



Ground Floor

Approx. 77.8 sq. metres (837.1 sq. feet)

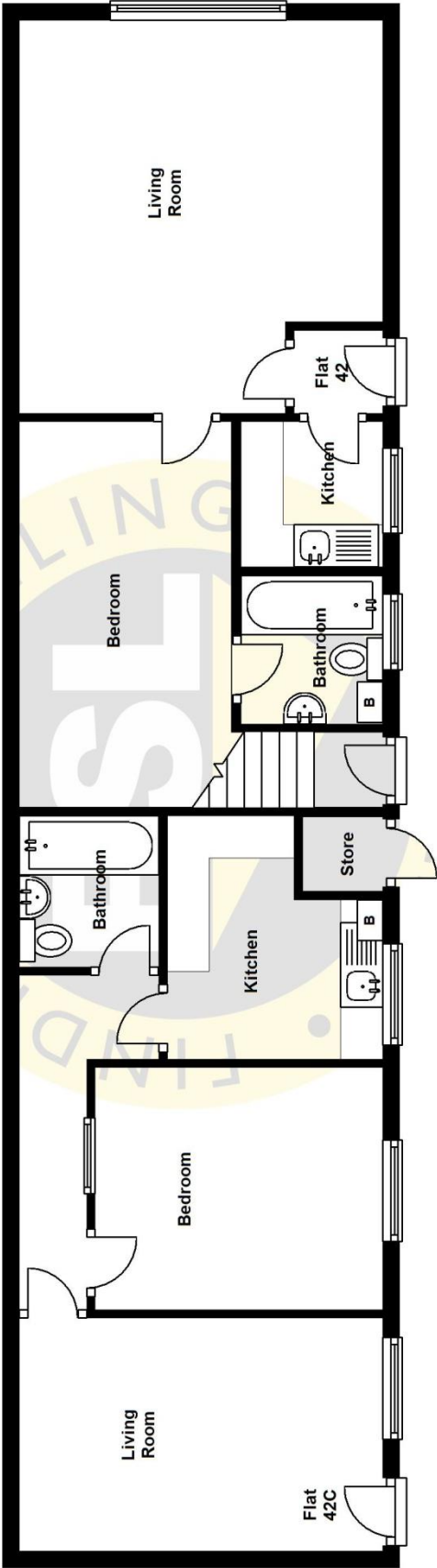

First Floor

Approx. 77.8 sq. metres (837.6 sq. feet)

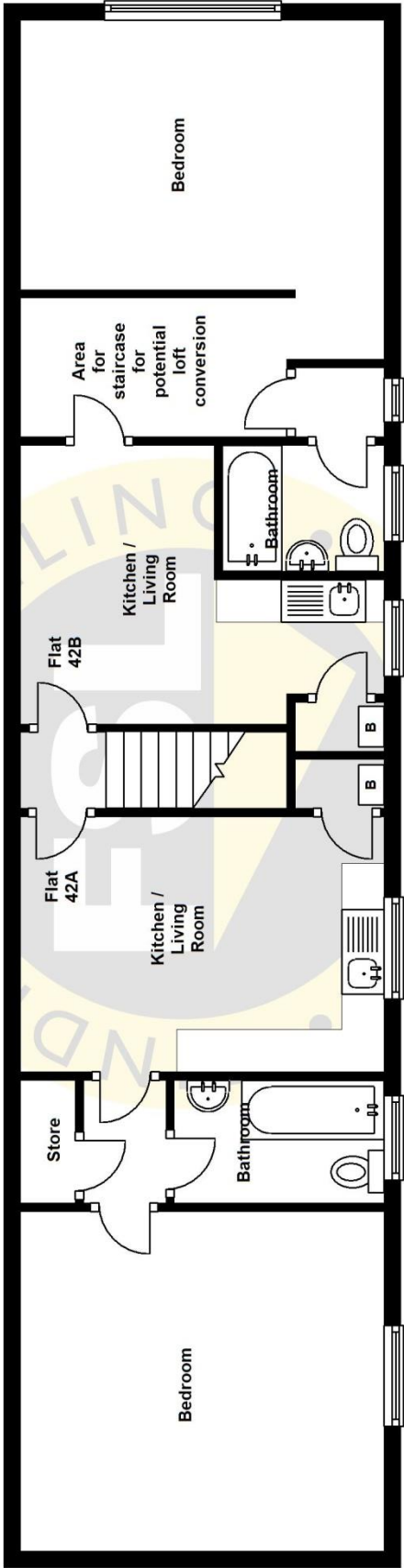



Ground Floor

Approx. 77.8 sq. metres (837.1 sq. feet)

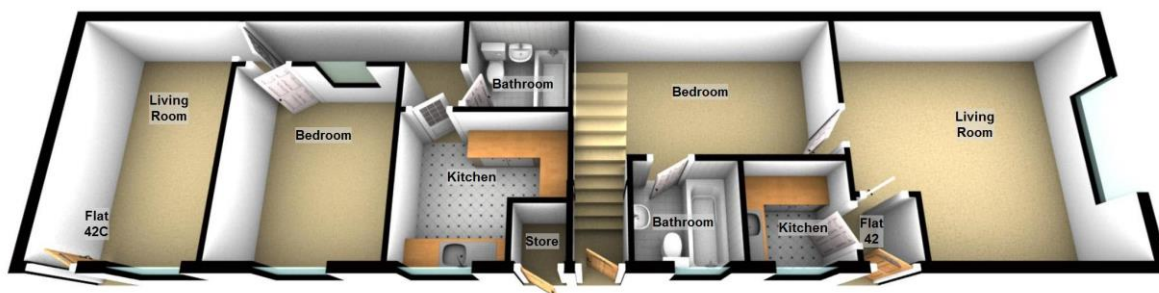

First Floor

Approx. 77.8 sq. metres (837.6 sq. feet)

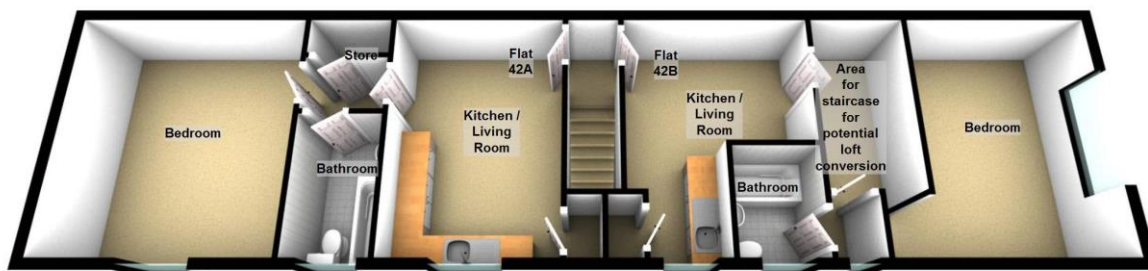

Green Lane, Featherstone



For further information and to arrange a viewing contact FSL Estate Agents

Telephone **01924 365250**



FSL Estate Agents, Unit 8 Lakeside, Calder Island Way, Wakefield, WF2 7AW

Tel: 01924 365250 Fax: 01924 600850 E-mail: enquiries@fslestateagents.com Web: www.fslestateagents.com

FSL Estate Agents wish to advise prospective purchasers that we have not checked the services or appliances. The sales particulars have been prepared as a guide only. Any floor plan or map is for illustrative purposes only. FSL Estate Agents, for themselves and for the vendors or lessors of this property whose agent they are give notice that: the particulars have been produced in good faith; do not constitute any part of a contract; no person in the employment of FSL Estate Agents has any authority to make or give representation of warranty in relation to this property. FSL Estate Agents is a trading name of Fisili Limited. Registered in England 06663503.