



Jenkinson

realestates

Trinity Place

Deal

Rental of £1,300.00pcm

AST Let Only

Energy Performance Rating = D

- Holding Deposit £300
- Three Bedroom

- Security Deposit £1500
- Downstairs WC

- Council Tax Band B
- Kitchen Breakfast Room

Jenkinson Estates are pleased to bring to the market this beautifully presented mid terrace home in the cul-de-sac location of Trinity Place, Deal. This particular property has recently been updated and really must be viewed to be appreciated. Accessed via an entrance hallway, the spacious ground floor accommodation comprises of a kitchen / dining room and a living room which opens to the rear garden, via large sliding doors. There is the additional benefit of a ground floor W.C. The first floor continues to impress with three bedrooms, two doubles and the third a good size single. The family bathroom completes the accommodation. Externally there are front and rear gardens, both of which are low maintenance. The rear garden is approaching 25ft in length and offers a patio seating area and a separate lawn area. All viewings are strictly by appointment via the Sole Agent Jenkinson Estates.

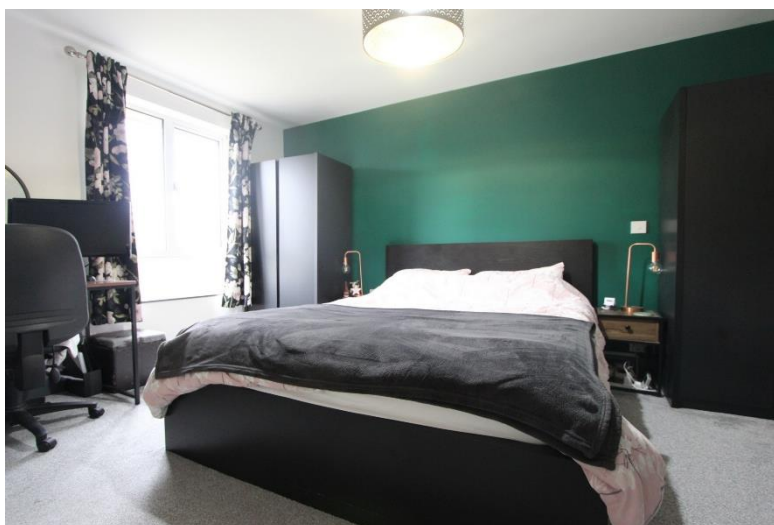



GROUND FLOOR

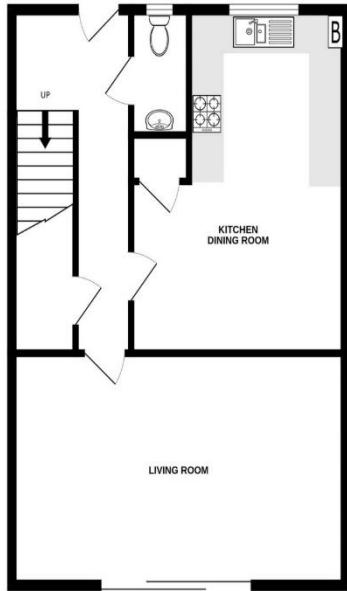

1ST FLOOR

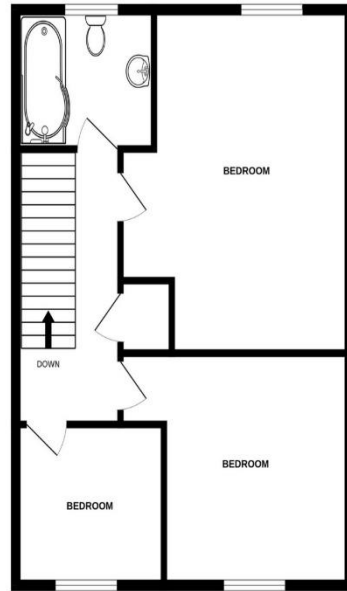

Whilst every attempt has been made to ensure the accuracy of the floorplan contained here, measurements of doors, windows, rooms and any other items are approximate and no responsibility is taken for any error, omission or mis-statement. This plan is for illustrative purposes only and should be used as such by any prospective purchaser. The services, systems and appliances shown have not been tested and no guarantee as to their operability or efficiency can be given.
Made with Metropen ©2025

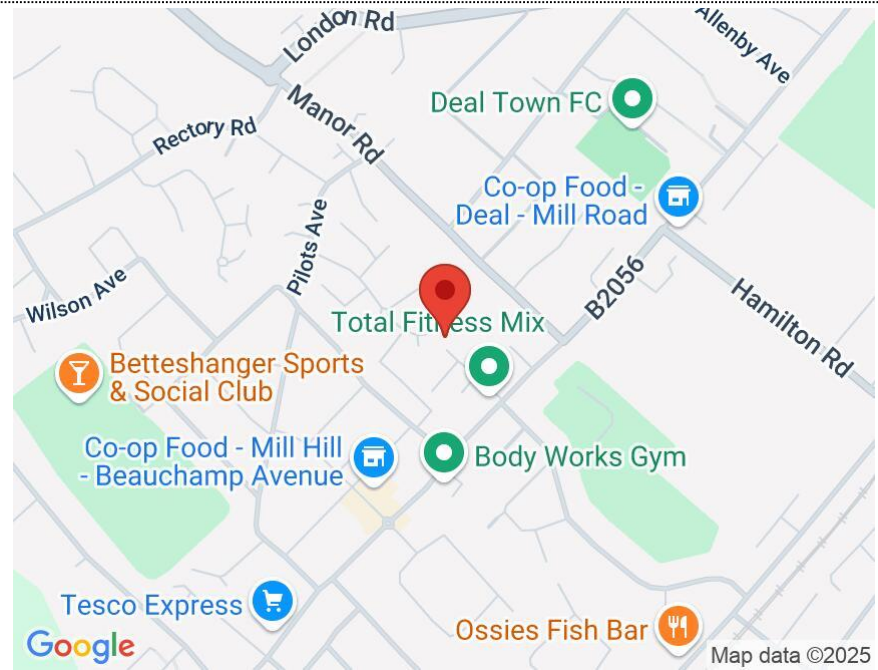

Accommodation

Jenkinson Estates Lettings
6 West Street, Deal, Kent, CT14 6AE

01304 373984

lettings@jenkinsonestates.co.uk

www.jenkinsonestates.co.uk

Important Notice - These particulars have been prepared in good faith and they are not intended to constitute part of an offer or contract. We have not performed a structural survey on this property and the services, appliances and specific fittings have not been tested. All photographs, measurements, floor plans and distances referred to are given as a guide and should not be relied upon.