



Jenkinson realestates

York and Albany Close
Walmer
Asking Price £475,000

Freehold

Energy Performance Rating = TBC

Semi Detached Home
Front and Rear Gardens

Offering Three Bedrooms
Dressing Room to Master

Driveway and Single Garage
Popular Cul-de-Sac Location

Jenkinson Estates are pleased to bring to the market this substantial semi detached home in the ever popular location of York and Albany Close, Walmer. Offering spacious accommodation throughout, this property really must be viewed to be appreciated. Accessed into an entrance hallway, the ground floor accommodation accessed from here, leads to a kitchen, a spacious sitting / dining room and an additional reception room. The ground floor is completed with a separate W.C. The first floor continues to impress with three double bedrooms, the master having the benefit of a dressing room. The accommodation is completed with the family bathroom. Externally the property boasts front and rear gardens and a long driveway which leads to the single garage. The property is double glazed throughout and has a gas fired central heating. All viewings are strictly by appointment via the Sole Agent Jenkinson Estates.

Council Tax Band D





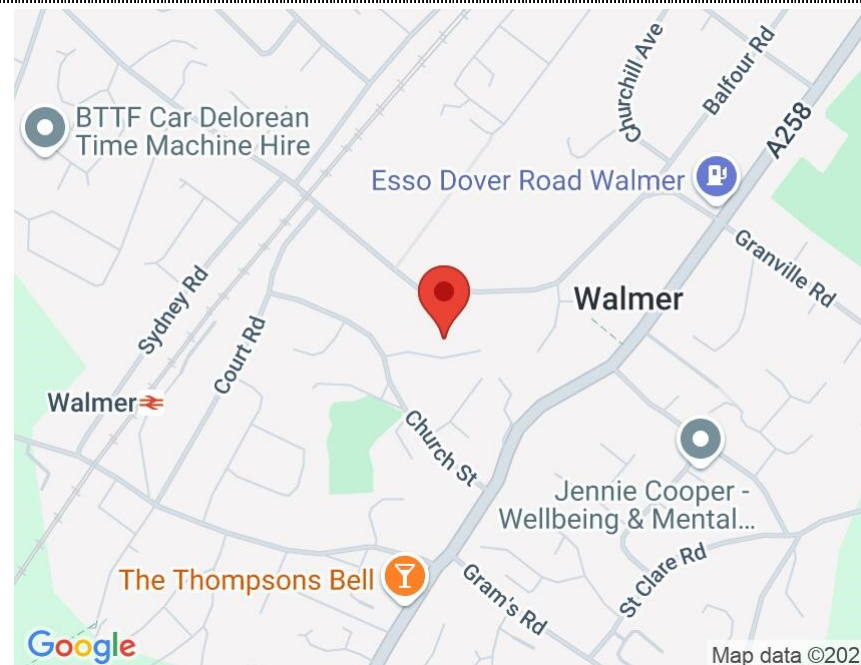
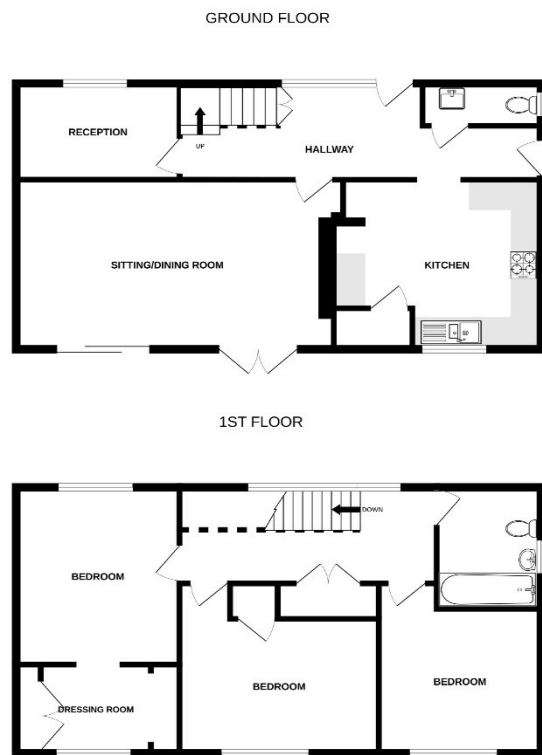

Accommodation

Entrance Via;
Hallway

Kitchen

11'9" x 10'3" (3.58m x 3.12m)

Sitting / Dining Room

20'5" x 11'9" (6.22m x 3.58m)

Reception Room

10'9" x 7'2" (3.28m x 2.18m)

W.C

4'8" x 3'2" (1.42m x 0.97m)

First Floor Landing

Bedroom One

11'2" x 10'9" (3.40m x 3.28m)

Dressing Room

8'7" x 7'4" (2.62m x 2.24m)

Bedroom Two

10'6" x 9'8" (3.20m x 2.95m)

Bedroom Three

12'0" x 8'8" (3.66m x 2.64m)

Family Bathroom

6'5" x 5'5" (1.96m x 1.65m)

Front and Rear Gardens

Driveway and Garage

Jenkinson Estates

4 West Street, Deal, Kent, CT14 6AE

01304 373 984

info@jenkinsonestates.co.uk

www.jenkinsonestates.co.uk

Important Notice - These particulars have been prepared in good faith and they are not intended to constitute part of an offer or contract. We have not performed a structural survey on this property and the services, appliances and specific fittings have not been tested. All photographs, measurements, floor plans and distances referred to are given as a guide and should not be relied upon.

