



Jenkinson  
basestates

Wellington Court | Beechwood Avenue  
Deal  
Asking Price £110,000



# Leasehold

46 SQ. Metres (495.14 SQ. Feet)

Council Tax: B

EPC Rating = TBC

First Floor Retirement Apartment

Offering One Double Bedroom

Overlooking Beechwood Avenue

No Onward Chain

Shower Room

Residents Parking

Jenkinson Estates are pleased to bring to the market this first floor retirement apartment in the popular development of Wellington Court. This prestige retirement complex is situated on the outskirts of Deal Town and offer modern, purpose built apartments. This particular apartment overlooks Beechwood Avenue, and offers spacious accommodation including a living / dining room, kitchen and a double bedroom with built-in wardrobes. The shower room completes the accommodation. The property comes to the market with no onward chain complications and is available for immediate viewing. All viewings are strictly by appointment with the instructed Sole Agents Jenkinson Estates.



Vendor advises (01/24);

Lease - 125 years from 1st March 2005

Maintenance / Service Charge -  
£3,256.22p/a

Ground Rent - £395.00p/a

Claw Back - TBC







BRITISH PROPERTY AWARDS 2025  
**GOLD WINNER**  
FOR ESTATE AGENT IN  
**DEAL**



**DAWN HUGHES**  
HEAD JUDGE  
BRITISH PROPERTY AWARDS



**ROBERT MCLEAN**  
DIRECTOR  
BRITISH PROPERTY AWARDS



**BRITISH  
PROPERTY  
AWARDS**  
**2025**  
★ ★ ★ ★ ★  
**GOLD WINNER**  
ESTATE AGENT  
IN DEAL



# FIRST FLOOR

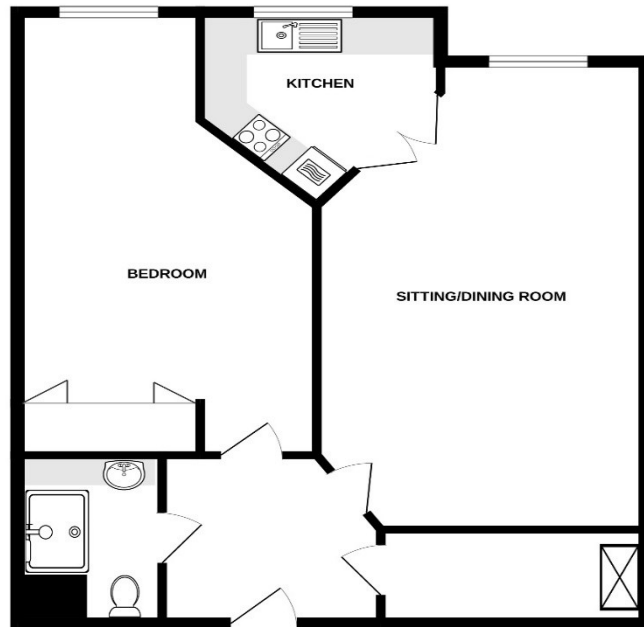

Whilst every attempt has been made to ensure the accuracy of the floorplan contained here, measurements of doors, windows, rooms and any other items are approximate and no responsibility is taken for any error, omission or misstatement. This plan is for illustrative purposes only and should be used as such by any prospective purchaser. The services, systems and appliances shown have not been tested and no guarantee as to their operability or efficiency can be given.  
Made with Hologram ©2024

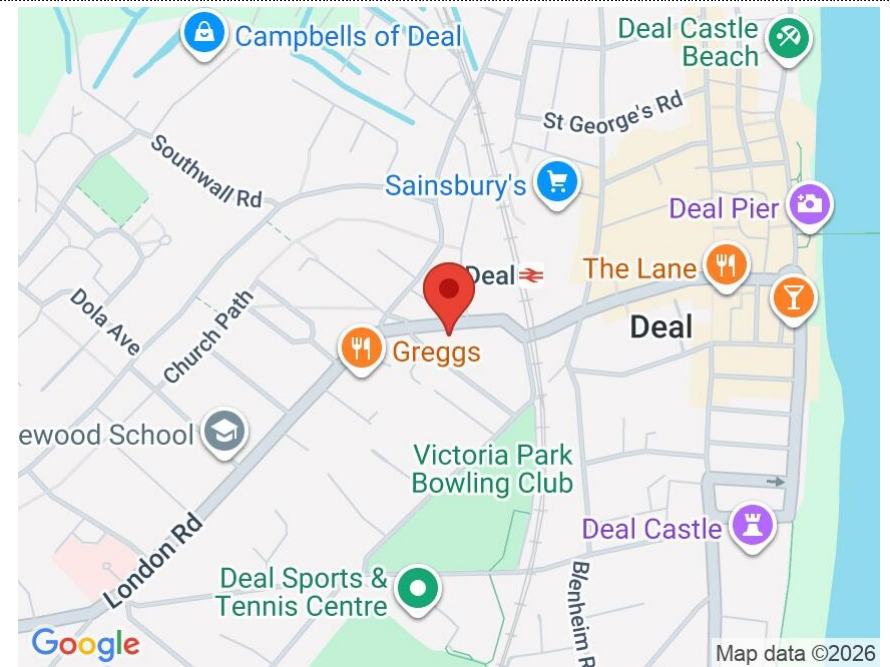

Accommodation

Communal Entrance Hall

Communal Lounge

Entrance Hall

Living / Dining Room

22'3" x 10'7" (6.78m x 3.23m)

Kitchen

10'6" x 6'9" (3.20m x 2.06m)

Bedroom One

12'9" x 9'3" (3.89m x 2.82m)

Shower Room

Communal Gardens

Residents Parking

Jenkinson Estates

4 West Street, Deal, Kent, CT14 6AE

01304 373 984

info@jenkinsonestates.co.uk

www.jenkinsonestates.co.uk

Important Notice - These particulars have been prepared in good faith and they are not intended to constitute part of an offer or contract. We have not performed a structural survey on this property and the services, appliances and specific fittings have not been tested. All photographs, measurements, floor plans and distances referred to are given as a guide and should not be relied upon.

