



FOR SALE

Offers in the region of £550,000

## Pound Cottage Wollerton, Market Drayton, Shropshire, TF9 3NB

Nestled in the charming hamlet of Wollerton, Market Drayton, this exquisite Jacobean house offers a delightful blend of historical elegance and modern comfort. Spanning an impressive 1,328 square feet, the property boasts two spacious reception rooms, perfect for entertaining guests or enjoying quiet family evenings. There are large landscaped gardens with summer house / studio and a double garage.





Hodnet 1 mile, Market Drayton 4.5 miles, Whitchurch 11 miles, Shrewsbury & Telford 16 miles. All distances are approximate.



- Charming 17th Century Country Home
- Wealth of Exposed Timbers
- Grade II Listed, Large Gardens
- Hall, Cloaks with W.C
- Sitting Room, Dining Room
- Breakfast Kitchen, 3 Bedrooms
- 2 Bathrooms, Double Garage
- Viewing Highly Recommended

## Location

The property is situated in the Hamlet of Wollerton. In Hodnet 1 mile away there is a local shop, public house, village school and village hall. There is also a local school bus which drops and picks up outside the house. Hodnet and Wollerton are both well known for the gardens of Hodent Hall Gardens and Wollerton Old Hall & Gardens. There is excellent road access to the A53 approx 1.5 miles away which is excellent for Shrewsbury, Telford, Newport, Whitchurch and Market Drayton.

Hawkstone Hall and Gardens and Golf Courses are also close by approx 3 miles away and there are the famous follies also located there.

## Brief Description

Pound Cottage dates back to the 17th Century and is a Grade II Listed home. The property occupies a large plot of 1/2 of an acre and has landscaped cottage style gardens. The spacious accommodation measures just over 1300ft<sup>2</sup> and comprises entrance hall with door to cloaks and W.C. There is a charming sitting room with feature fireplace and log burning stove. There is also a large dining room, breakfast kitchen with feature AGA, three bedrooms and two bathrooms.

The property is timber framed and has a wealth of exposed timbers throughout and viewing is a must to appreciate the quality of the timber frame including many original carpenters marks. The property has under floor heating to the ground floor (except the hall & W.C), and central heating radiators to the 1st floor. The AGA in the kitchen runs the domestic hot water and cooking and there is second oil fired boiler that runs the under floor heating and radiators.

The property has a double garage to the rear with parking in front and storage sheds and summer house / studio to the rear.

The current owners did successfully apply for a garden room extension off the kitchen but that has since lapsed.

## Accommodation Comprises

Front entrance door opens into the hall.

### Entrance Hall

Feature exposed timbers, two cloaks cupboards, and door to the W.C.

### Cloakroom

Feature high type W.C, wash hand basin and window to the gardens.

### Sitting Room

Feature fire place with log burning stove, wealth of exposed wall and ceiling timbers, under floor heating and windows to the rear, side and front of the property.

### Dining Room

Feature exposed wall and ceiling timbers, under floor heating and windows to the front and back of the property.

### Breakfast Kitchen

Cottage style kitchen with oil fired AGA. There are wide range of base and wall mounted units, integrated dish washer and fridge, work top surfaces with an inset drainer sink unit. There is a 2 ring electric hob, space and plumbing for a washing machine, tiled floor, windows to the front & rear and stable door to the side.



2 Reception  
Room/s



3 Bedroom/s



2 Bath/Shower  
Room/s



#### 1st Floor Landing

Stairs ascend from the sitting room to a half landing where there is a window to the rear and exposed timbers. There is 1 staircase up to bedroom 1 and the bathroom and an adjacent staircase to the other bedrooms.

#### Bedroom One (rear)

Feature exposed timbers, radiator and window to the rear.

#### En Suite

Suite comprising shower enclosure, low flush W.C, wash hand basin and door to an airing cupboard. There are exposed timbers and a skylight to the ceiling.

#### Bedroom Two (front)

Feature exposed timbers, radiator and windows to the gardens.

#### Bedroom Three (side)

Feature exposed timbers, radiator and window to the gardens.

#### Family Bathroom

Suite comprising free standing bath, wash hand basin and low flush W.C. There are windows overlooking the garden, exposed timbers and a radiator.

#### Outside

The property is accessed on foot through a pedestrian gate over a long winding block paved path to the front door. There is separate vehicular access to the rear leading to the double garage.

There are large landscaped gardens to the front and sides of the property laid to lawn with numerous flower borders with a wide variety of perennials, plants, trees and shrubs.

#### Double Garage

There is a block paved drive that leads to the double garage which has power and lighting.

#### Viewing Arrangements

Strictly through the Agents: Halls, 8 Watergate Street, Whitchurch, SY13 1DW Telephone 01948 663230  
You can also find Halls properties at [rightmove.co.uk](http://rightmove.co.uk) & [Onthemarket.com](http://Onthemarket.com)  
WH1605 260325 (Draft Details)



#### Directions

From the Tern Hill roundabout drive West on the A53 heading towards Shrewsbury. Take the 1st right signposted Hodnet and follow the road for about 1.5 miles and turn left signposted Wollerton. Follow the road passing the village hall and the road bends round to the right and Pound Cottage is located just off Mill Road. There is a small lane that goes off to the left follow that and take the 1st right.

What 3 Words: squish.comply.warping

#### Council Tax - Shropshire

The current Council Tax Band is 'F'. For clarification of these figures please contact Shropshire Council on 0345 6789002.

#### Services

We believe that mains water and electricity are available to the property. The heating is via an oil fired Aga for the domestic hot water. There is a second externally located oil fired boiler that runs the under floor heating and other radiators. Drainage is to a shared septic tank.

#### Tenure - Freehold

We understand that the property is Freehold although purchasers must make their own enquiries via their solicitor.

#### Anti-Money Laundering (AML)

We are legally obligated to undertake anti-money laundering checks on all property purchasers. Whilst we are responsible for ensuring that these checks, and any ongoing monitoring, are conducted properly; the initial checks will be handled on our behalf by a specialist company, Movebutler, who will reach out to you once your offer has been accepted.

The charge for these checks is £30 (including VAT) per purchaser, which covers the necessary data collection and any manual checks or monitoring that may be required. This cost must be paid in advance, directly to Movebutler, before a memorandum of sale can be issued, and is non-refundable. We thank you for your cooperation.

# FOR SALE

## Pound Cottage Wollerton, Market Drayton, Shropshire, TF9 3NB

Ground Floor  
746 sq.ft. (69.3 sq.m.) approx.

1st Floor  
582 sq.ft. (54.1 sq.m.) approx.

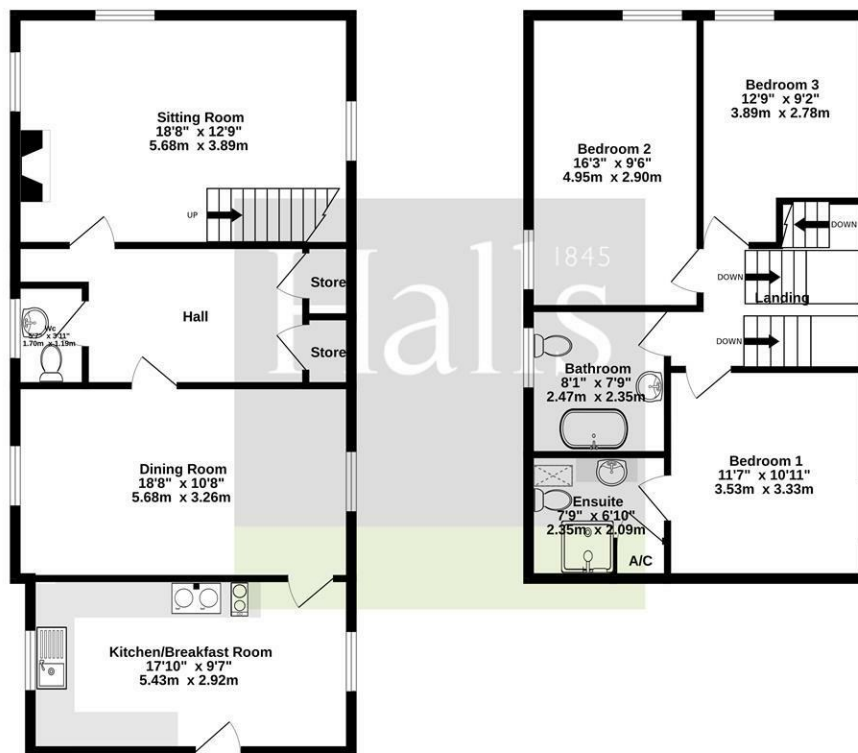

TOTAL FLOOR AREA: 1328 sq.ft. (123.4 sq.m.) approx.

Whilst every attempt has been made to ensure the accuracy of the floorplan contained herein, measurements of doors, windows, rooms and any other items are approximate and no responsibility is taken for any error, omission or mis-statement. This plan is for illustrative purposes only and should be used as such by any prospective purchaser. The services, systems and appliances shown have not been tested and no guarantee as to their operability or efficiency can be given.

Made with Metropix C2025

**Property to sell?** We would be delighted to provide you with a free no obligation market assessment of your existing property. Please contact your local Halls office to make an appointment. **Mortgage/financial advice.** We are able to recommend a completely independent financial advisor,

who is authorised and regulated by the FCA. Details can be provided upon request. **Do you require a surveyor?** We are able to recommend a completely independent chartered surveyor. Details can be provided upon request.

### Energy Performance Ratings

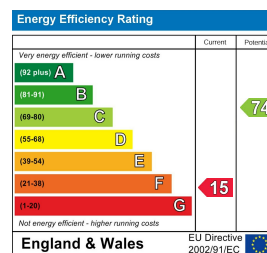

01948 663 230

**Whitchurch Sales**

8 Watergate Street, Whitchurch, Shropshire, SY13 1DW

E: whitchurch@hallsgb.com



IMPORTANT NOTICE. Halls Holdings Ltd and any joint agents for themselves, and for the Vendor of the property whose Agents they are, give notice that: (i) These particulars are produced in good faith, are set out as a general guide only and do not constitute any part of a contract (ii) No person in the employment of or any agent of or consultant to Halls Holdings has any authority to make or give any representation or warranty whatsoever in relation to this property (iii) Measurements, areas and distances are approximate. Floor plans and photographs are for guidance purposes only (photographs are taken with a wide angled / zoom lenses) and dimensions shapes and precise locations may differ (iv) It must not be assumed that the property has all the required planning or building regulation consents. Halls Holdings, Bowmen Way, Shrewsbury, Shropshire SY4 3DR. Registered in England 06597073.