

FOR SALE

Pound Cottage Wollerton, Market Drayton, Shropshire, TF9 3NB

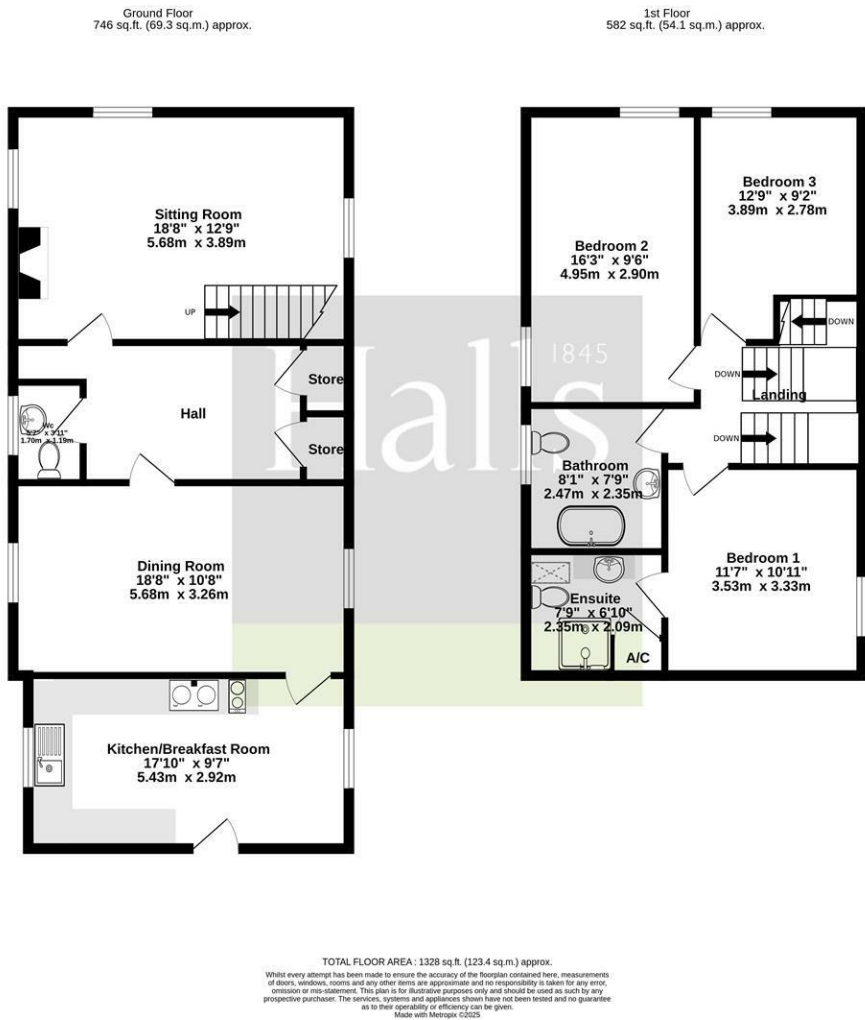

FOR SALE

Offers in the region of £550,000

Pound Cottage Wollerton, Market Drayton, Shropshire, TF9 3NB

Property to sell? We would be delighted to provide you with a free no obligation market assessment of your existing property. Please contact your local Halls office to make an appointment. **Mortgage/financial advice.** We are able to recommend a completely independent financial advisor,

who is authorised and regulated by the FCA. Details can be provided upon request. **Do you require a surveyor?** We are able to recommend a completely independent chartered surveyor. Details can be provided upon request.

Energy Performance Rating

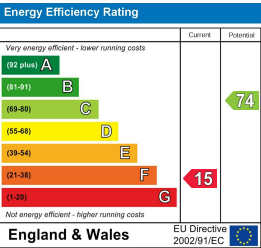

01948 663 230

Whitchurch Sales
8 Watergate Street, Whitchurch, Shropshire, SY13 1DW
E: whitchurch@hallsgb.com



IMPORTANT NOTICE. Halls Holdings Ltd and any joint agents for themselves, and for the Vendor of the property whose Agents they are, give notice that: (i) These particulars are produced in good faith, are set out as a general guide only and do not constitute any part of a contract (ii) No person in the employment of or any agent of or consultant to Halls Holdings has any authority to make or give any representation or warranty whatsoever in relation to this property (iii) Measurements, areas and distances are approximate. Floor plans and photographs are for guidance purposes only (photographs are taken with a wide angled / zoom lenses) and dimensions shapes and precise locations may differ (iv) It must not be assumed that the property has all the required planning or building regulation consents. Halls Holdings, Bowmen Way, Shrewsbury, Shropshire SY4 3DR. Registered in England 06597073.

FOR SALE

Hodnet 1 mil, Market Drayton 4.5 miles, Whitchurch 11 miles, Shrewsbury & Telford 16 miles.
All distances are approximate.



2 Reception
Room/s



3 Bedroom/s



2 Bath/Shower
Room/s



- Charming 17th Century Country Home
- Wealth of Exposed Timbers
- Grade II Listed, Large Gardens
- Hall, Cloaks with W.C
- Sitting Room, Dining Room
- Breakfast Kitchen, 3 Bedrooms
- 2 Bathrooms, Double Garage
- Viewing Highly Recommended

Location

The property is situated in the Hamlet of Wollerton. In Hodnet 1 mile away there is a local shop, public house, village school and village hall. There is also a local school bus which drops and picks up outside the house. Hodnet and Wollerton are both well known for the gardens of Hodent Hall Gardens and Wollerton Old Hall & Gardens. There is excellent road access to the A53 approx 1.5 miles away which is excellent for Shrewsbury, Telford, Newport, Whitchurch and Market Drayton.

Hawkstone Hall and Gardens and Golf Courses are also close by approx 3 miles away and there are the famous follies also located there.

Brief Description

Pound Cottage dates back to the 17th Century and is a Grade II Listed home. The property occupies a large plot of 1/2 of an acre and has landscaped cottage style gardens. The spacious accommodation measures just over 1300ft2 and comprises entrance hall with door to cloaks and W.C. There is a charming sitting room with feature fireplace and log burning stove. There is also a large dining room, breakfast kitchen with feature AGA, three bedrooms and two bathrooms.

The property is timber framed and has a wealth of exposed timbers throughout and viewing is a must to appreciate the quality of the timber frame including many original carpenters marks. The property has under floor heating to the ground floor (except the hall & W.C), and central heating radiators to the 1st floor. The AGA in the kitchen runs the domestic hot water and cooking and there is second oil fired boiler that runs the under floor heating and radiators.

The property has a double garage to the rear with parking in front and storage sheds and summer house / studio to the rear.

The current owners did successfully apply for a garden room extension off the kitchen but that has since lapsed.

Accommodation Comprises

Front entrance door opens into the hall.

Entrance Hall

Feature exposed timbers, two cloaks cupboards, and door to the W.C.

Cloakroom

Feature high type W.C, wash hand basin and window to the gardens.

Sitting Room

Feature fire place with log burning stove, wealth of exposed wall and ceiling timbers, under floor heating and windows to the rear, side and front of the property.

Dining Room

Feature exposed wall and ceiling timbers, under floor heating and windows to the front and back of the property.

Breakfast Kitchen

Cottage style kitchen with oil fired AGA. There are wide range of base and wall mounted units, integrated dish washer and fridge, work top surfaces with an inset drainer sink unit. There is a 2 ring electric hob, space and plumbing for a washing machine, tiled floor, windows to the front & rear and stable door to the side.

1st Floor Landing

Stairs ascend from the sitting room to a half landing where there is a window to the rear and exposed timbers. There is 1 staircase up to bedroom 1 and the bathroom and an adjacent staircase to the other bedrooms.

Bedroom One (rear)

Feature exposed timbers, radiator and window to the rear.

En Suite

Suite comprising shower enclosure, low flush W.C, wash hand basin and door to an airing cupboard. There are exposed timbers and a skylight to the ceiling.

Bedroom Two (front)

Feature exposed timbers, radiator and windows to the gardens.

Bedroom Three (side)

Feature exposed timbers, radiator and window to the gardens.

Family Bathroom

Suite comprising free standing bath, wash hand basin and low flush W.C. There are windows overlooking the garden, exposed timbers and a radiator.

Outside

The property is accessed on foot through a pedestrian gate over a long winding block paved path to the front door. There is separate vehicular access to the rear leading to the double garage.

There are large landscaped gardens to the front and sides of the property laid to lawn with numerous flower borders with a wide variety of perennials, plants, trees and shrubs.

Double Garage

There is a block paved drive that leads to the double garage which has power and lighting.

Viewing Arrangements

Strictly through the Agents: Halls, 8 Watgate Street, Whitchurch, SY13 1DW Telephone 01948 663230
You can also find Halls properties at rightmove.co.uk & Onthemarket.com
WH1605 260325 (Draft Details)

Directions

Council Tax - Shropshire

The current Council Tax Band is 'F'. For clarification of these figures please contact Shropshire Council on 0345 6789002.

Services

We believe that mains water and electricity are available to the property. The heating is via an oil fired Aga for the domestic hot water. There is a second externally located oil fired boiler that runs the under floor heating and other radiators. Drainage is to a shared septic tank.

Tenure - Freehold

We understand that the property is Freehold although purchasers must make their own enquiries via their solicitor.