

FOR SALE

38a Green End, Whitchurch, Shropshire, SY13 1AA

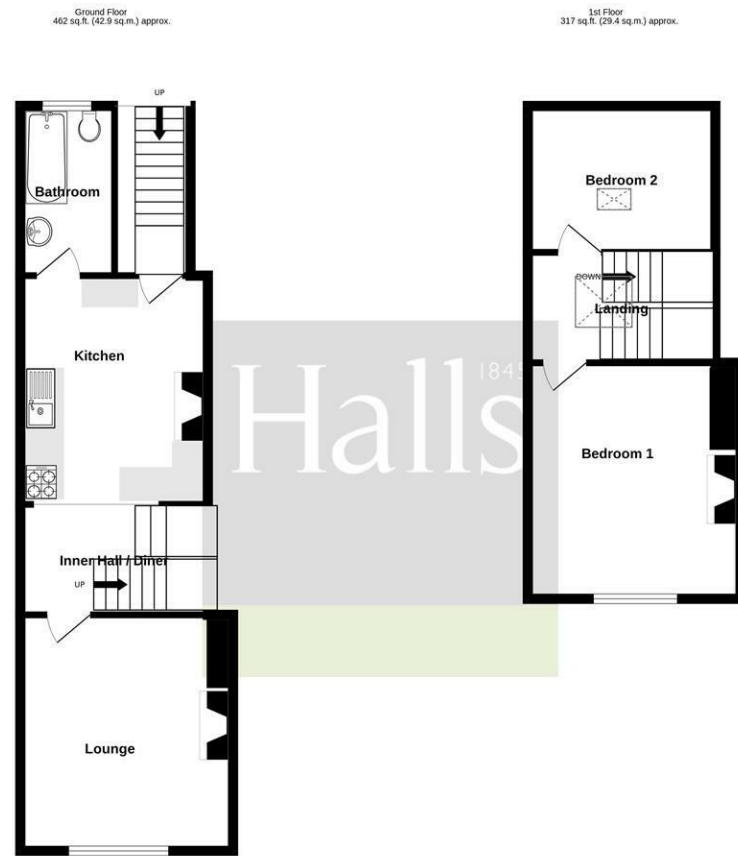

Halls 1845

TOTAL FLOOR AREA: 779 sq.ft. (72.3 sq.m.) approx.
 Whilst every attempt has been made to ensure the accuracy of the floorplan contained here, measurements of doors, windows, rooms and any other areas are approximate and no responsibility is taken for any error, omission or mis-statement. This plan is for illustrative purposes only and should be used as such by any prospective purchaser. The services, systems and appliances shown have not been tested and no guarantee as to their operability or efficiency can be given.
 Made with Metropac 12/2014



FOR SALE

Offers in the region of £115,000

38a Green End, Whitchurch, Shropshire, SY13 1AA

Property to sell? We would be delighted to provide you with a free no obligation market assessment of your existing property. Please contact your local Halls office to make an appointment. **Mortgage/financial advice.** We are able to recommend a completely independent financial advisor,

who is authorised and regulated by the FCA. Details can be provided upon request. **Do you require a surveyor?** We are able to recommend a completely independent chartered surveyor. Details can be provided upon request.

Energy Performance Rating

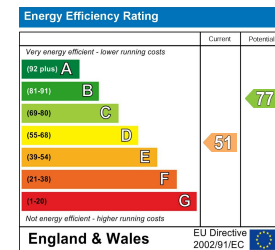

38a Green End is a spacious and quirky two bedroom duplex apartment with many original character features. The property benefits from gas central heating, a large kitchen with integrated appliances and feature fireplace, dining area, living room, bathroom, a large main bedroom and a smaller second bedroom/study. The property is situated in Whitchurch Town centre above Green End Gallery. There is No Chain, Nor Ground Rent & Service Charge to pay.



01948 663 230

Whitchurch Sales
 8 Watergate Street, Whitchurch, Shropshire, SY13 1DW
 E: whitchurch@hallsgb.com



IMPORTANT NOTICE. Halls Holdings Ltd and any joint agents for themselves, and for the Vendor of the property whose Agents they are, give notice that: (i) These particulars are produced in good faith, are set out as a general guide only and do not constitute any part of a contract (ii) No person in the employment of or any agent of or consultant to Halls Holdings has any authority to make or give any representation or warranty whatsoever in relation to this property (iii) Measurements, areas and distances are approximate, Floor plans and photographs are for guidance purposes only (photographs are taken with a wide angled / zoom lenses) and dimensions shapes and precise locations may differ (iv) It must not be assumed that the property has all the required planning or building regulation consents. Halls Holdings, Bowmen Way, Shrewsbury, Shropshire SY4 3DR. Registered in England 06597073.

Whitchurch Town Centre 100 metres, Railway Station 1/4 of a mile, Nantwich 12 miles, Chester & Shrewsbury 20 miles. All distances are approximate



1 Reception Room/s



2 Bedroom/s



1 Bath/Shower Room/s



- Spacious and Quirky Duplex Apartment
- Breakfast Kitchen, Lounge, Bathroom
- 2 Bedrooms, Town Centre Location
- No Upward Chain
- Ideal 1st Time Purchase
- Ideal for Investors
- No Ground Rent
- No Service Charge

Location

38a Green End is situated in Whitchurch town centre. Whitchurch offers supermarkets, shops and all local amenities and the larger towns of Shrewsbury and Chester are within approximately half an hour's drive. There is a main line rail link to Shrewsbury and Crewe.

Brief Description

A spacious two bedroom first floor flat situated in a convenient location within Whitchurch town centre. The accommodation comprises Lounge, kitchen with fridge, washing machine, dishwasher, freezer and cooker, two bedrooms, bathroom with suite comprising wash hand basin, WC and bath with shower attachment. The property has gas fired central heating. The property is leasehold but there is No Service Charge or Ground Rent to pay!

Accommodation Comprises

A UPVC front entrance door leads directly into the kitchen area.

Breakfast Kitchen

17'3" x 10'0" max (5.26m x 3.05m max)

With a range of wood base and wall units, laminate worktop, breakfast bar and dining area, 4 ring gas hob and built in electric oven, sink drainer unit, integrated fridge and freezer, integrated washing machine. Feature fireplace with cast iron stove (non-operational). Door and a step down into the bathroom. Stairs to Living Room.

Bathroom

9'11" x 5'9" (3.02m x 1.75m)

Comprising bath with electric shower over, WC and pedestal wash hand basin, window to rear, tongue and groove wall panelling, vinyl flooring, radiator, extractor fan, airing cupboard with gas boiler.

Lounge

14'10" x 12'4" (4.52m x 3.76m)

With wood effect flooring, window with front aspect, radiator, feature fireplace.

2nd Floor Landing

Bedroom One

14'11" x 12'5"

With wood effect flooring, fireplace, radiator and window to front aspect.

Bedroom Two / Study

10'2" x 8'9" (3.10m x 2.67m)

With sloping roof and feature wooden beam, skylight window, radiator.

Outside

The property is approached via the rear entrance and stairs from the rear of the property to the first floor apartment.

Viewing Arrangements

Strictly through the Agents: Halls, 8 Watergate Street, Whitchurch, SY13 1DW Telephone 01948 663230
You can also find Halls properties at rightmove.co.uk & Onthemarket.com
WH1492 1221024

Council Tax - Shropshire

The current Council Tax Band is 'A'. For clarification of these figures please contact Shropshire Council on 0345 6789002.

Services

We believe that mains water, gas, electricity and drainage are available to the property. The heating is via a gas fired boiler to radiators.

Tenure

We understand that the property is Leasehold although purchasers must make their own enquiries via their solicitor. There is a 999 Year lease from 10th Dec 1993. There is no ground rent or service charge payable but the owner pays 2/3 of the buildings insurance which is currently £450 per year.