



**Chesterton Road, W10**

**£600** Per week

**Dexters**



## Chesterton Road, W10

A recently refurbished two double bedroom property situated on the raised ground floor of this period style property located in the heart of Notting Hill.

Just off Ladbrooke Grove, close to shops, restaurants and bars around Golborne Road and Portobello Road. Ladbrooke Grove Underground Station is serviced by the Circle and Hammersmith & City lines.

### Features

- Two Double Bedrooms
- Wood Flooring
- High Ceilings
- Separate Kitchen
- Ample Storage



# Chesterton Road, London, W10

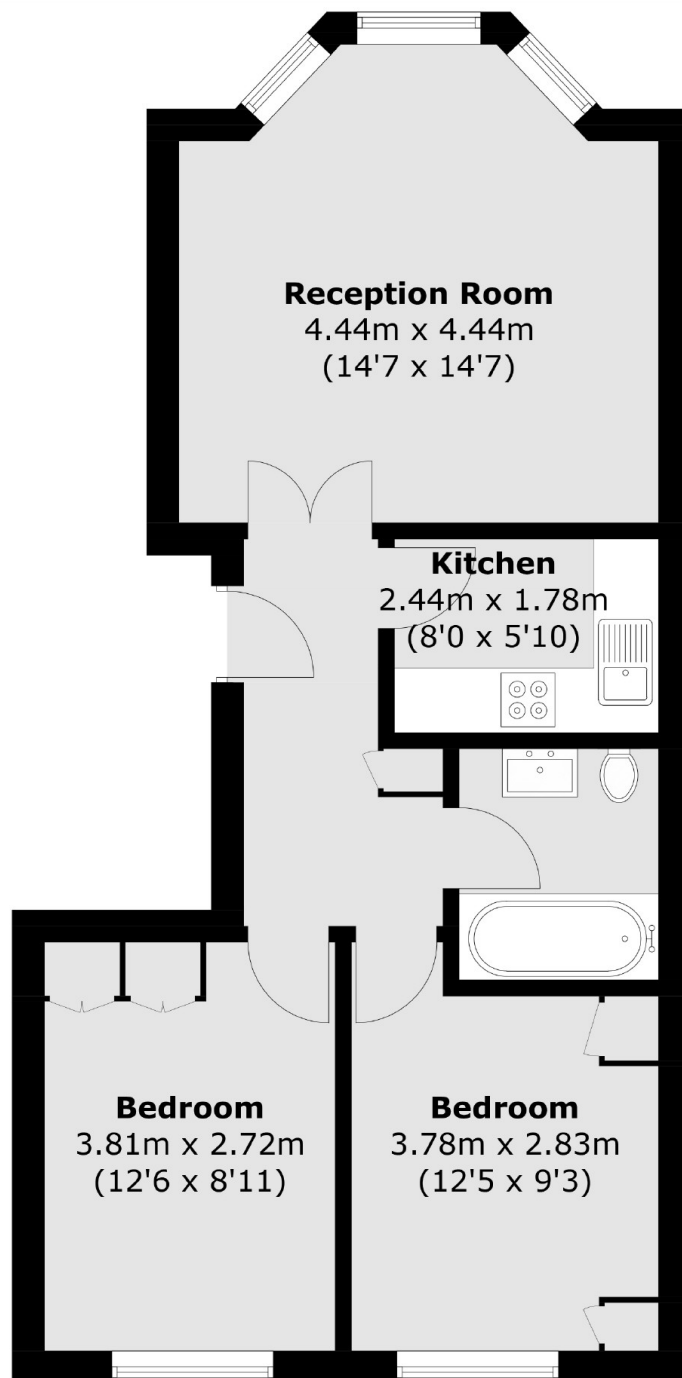

Total area (approx.): 54.7 sq. m (588.8 sq. ft)

## Dexters

Notting Hill  
121-123 Notting Hill Gate  
London  
W11 3LB  
Lettings  
020 7792 0792

Energy Rating: . We aim to make our particulars both accurate and reliable. However they are not guaranteed; nor do they form part of an offer or contract. If you require clarification on any points then please contact us, especially if you're traveling some distance to view. Please note that appliances and heating systems have not been tested and therefore no warranties can be given as to their good working order.

 **RICS** | Regulated  
Estate Agent  
and Letting Agent

dexters.co.uk