



Cromwell Road, SW7

£500 Per week

Dexters



Cromwell Road, SW7

This generously proportioned studio apartment is situated on the seventh floor of a distinguished portered building in the heart of South Kensington. Designed to maximise space and natural light, the residence offers elevated views and a thoughtfully arranged living area. Ideally suited to a single professional or student, the property combines comfort with convenience.

This distinguished building is superbly positioned close to the diverse selection of shops and restaurants along Gloucester Road, with the added convenience of a nearby Waitrose supermarket. Residents benefit from excellent transport connections, with Gloucester Road Underground Station located within easy reach.

Features

- Studio Apartment
- Separate Kitchen
- Separate Bathroom
- Balcony
- Porter
- Lift



Cromwell Road, London, SW7

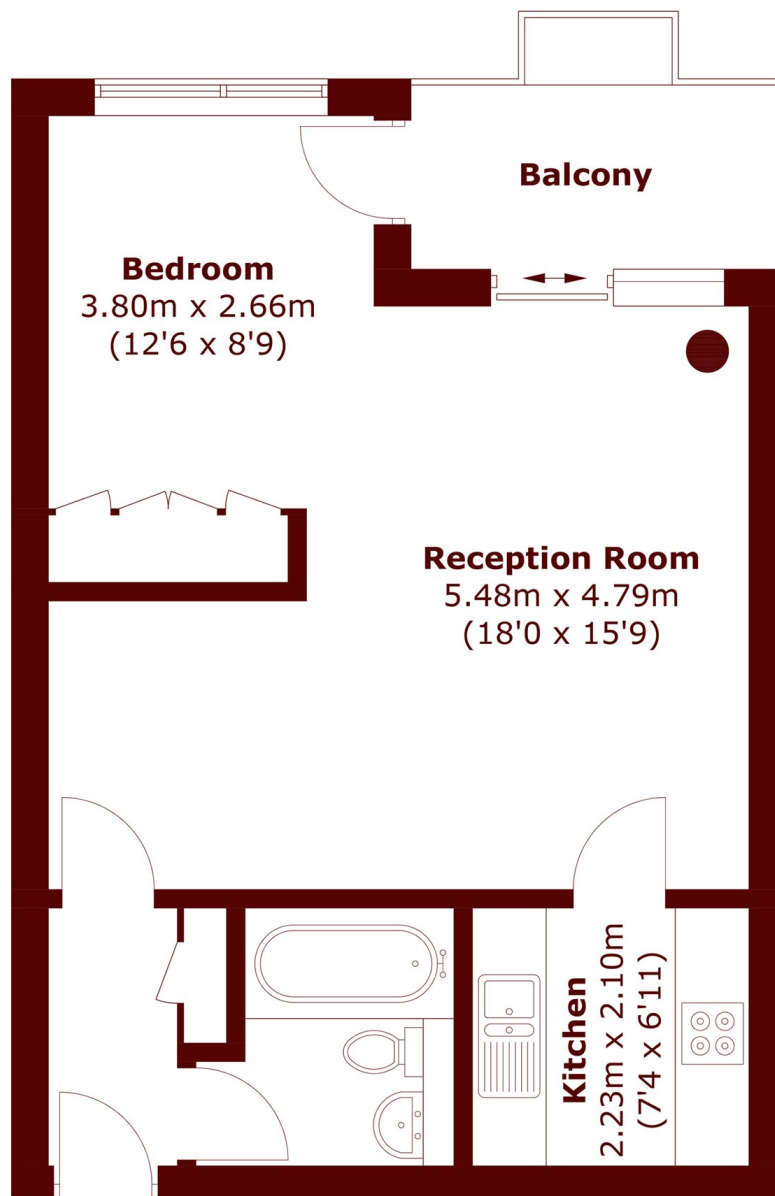

Total area (approx.): 44.4 sq. m (477.9 sq. ft)
Balcony (approx.): 5.2 sq. m (56.0 sq. ft)