

Cromwell Road, SW7

£595 Per week

A seventh floor large studio flat in the best portered building in South Kensington. This studio is perfect for a single professional or student looking to be near the tube.

This landmark building is conveniently located for the shops and restaurants of Gloucester Road, including a Waitrose Supermarket. The closest underground station is Gloucester Road.

Features

- Studio Apartment
- Separate Kitchen
- Separate Bathroom
- Balcony
- Porter
- Lift

Cromwell Road,
London, SW7

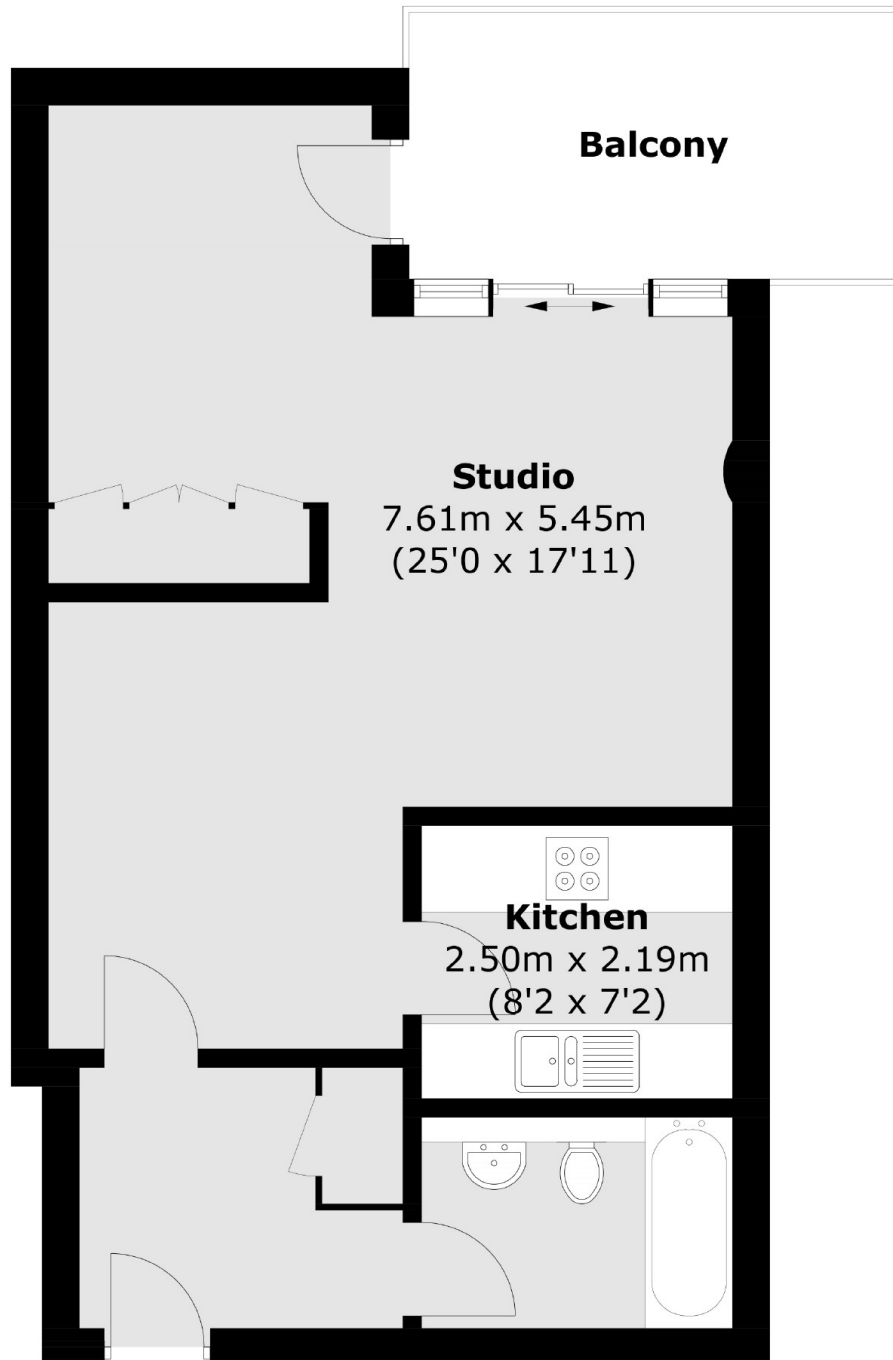

Total area (approx.): 49.1 sq. m (528.5 sq. ft)
Balcony area (approx.): 8.5 sq. m (91.5 sq. ft)

Dexters

South Kensington
144 Old Brompton Road
London
SW7 4NR
Lettings
020 7244 7711

Energy Rating: C. We aim to make our particulars both accurate and reliable. However they are not guaranteed; nor do they form part of an offer or contract. If you require clarification on any points then please contact us, especially if you're traveling some distance to view. Please note that appliances and heating systems have not been tested and therefore no warranties can be given as to their good working order.

 **RICS** | Regulated
Estate Agent
and Letting Agent

[dexters.co.uk](https://www.dexters.co.uk)