



## Cromwell Road, SW7

**£577** Per week

A stunning one-bedroom apartment, featuring expansive views of the city, is located on the sixth floor of this highly sought-after building. The property benefits from the convenience of a lift and the assurance of a 24-hour concierge service.

Point West enjoys a prime location, offering easy access to a wide variety of shops, bars, and restaurants. The A4/M4 roads are readily accessible, and the nearest underground station is conveniently situated at Gloucester Road.

### Features

- One Double Bedroom
- Large Reception Room
- Wooden Flooring
- Great City Views
- Lift And Porter
- Gloucester Road Station



**Cromwell Road, SW7**





# Cromwell Road, London, SW7

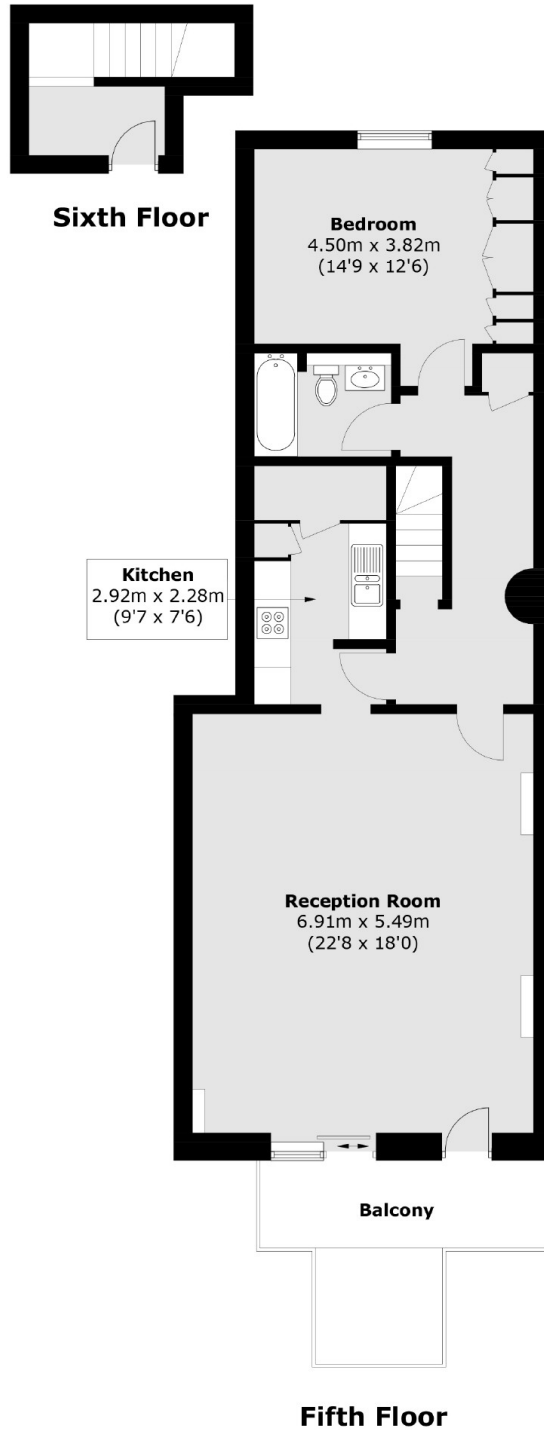

Total area (approx.): 84.4 sq. m (908.4 sq. ft)  
Balcony area (approx.): 10.4 sq. m (111.9 sq. ft)