



Tregunter Road, SW10

£850,000

A brilliant opportunity to acquire an elegant apartment adjacent to the prestigious Boltons and fashionable Hollywood Road. The property is close to all amenities with well maintained gardens of the building. With solid oak flooring, period features and well proportioned rooms. Spacious and airy with a large living room and two double bedrooms.

Located on the corner of Tregunter Road and Redcliffe Gardens, this property is within close proximity to South Kensington, West Brompton and Earls Court Stations. As well as the all the local shops, restaurants and amenities offered on Fulham Road and Kings Road.

Features

- Two Double Bedrooms
- Separate Kitchen
- Large Reception
- Oak Wood Flooring
- High Ceilings
- Ample Storage

Tregunter Road, London, SW10

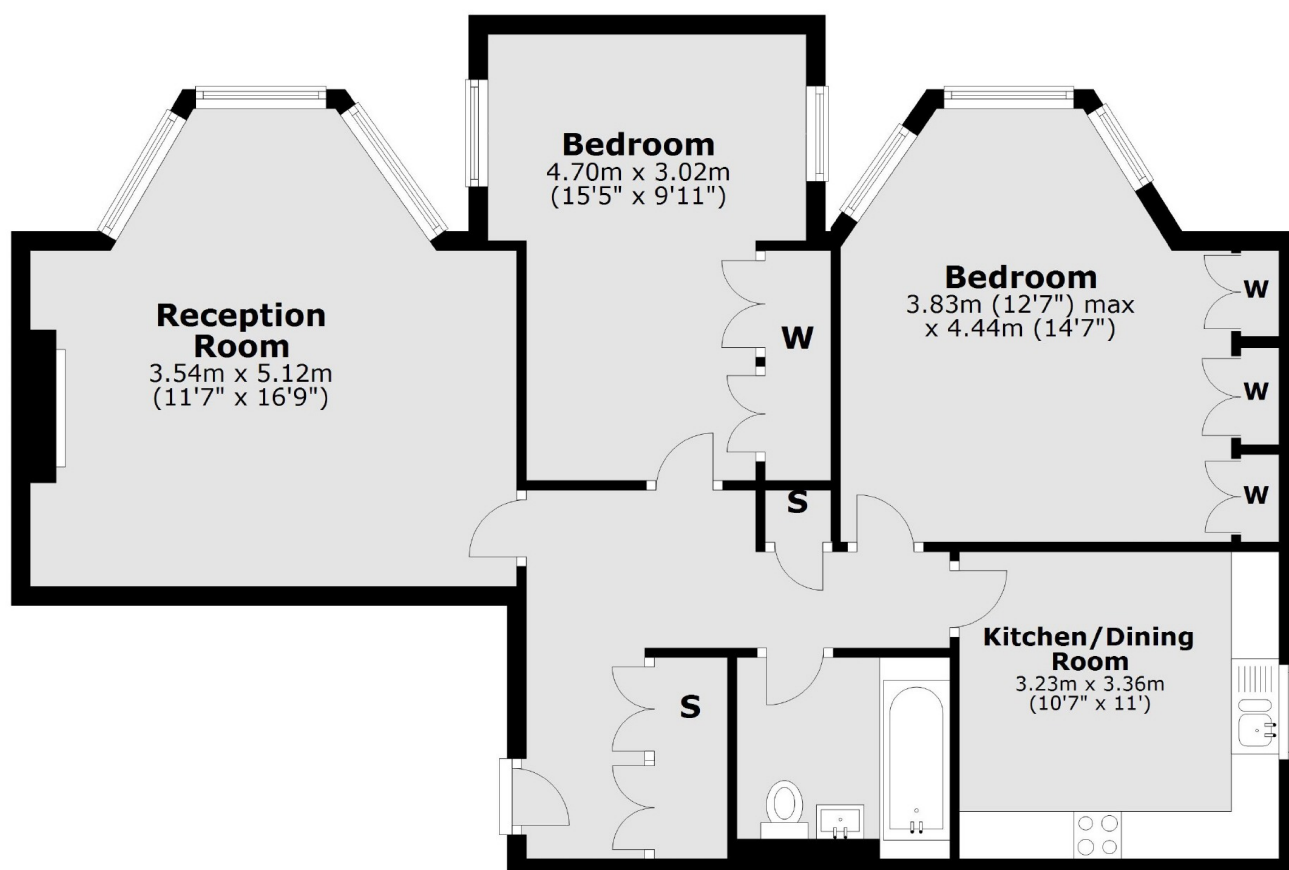

Lower Ground Floor

Total area: approx. 84.2 sq. metres (906.3 sq. feet)