



## Courtfield Road, SW7

### £675,000

A newly refurbished one bedroom flat with wood floors and it's own entrance on the ground floor of a period conversion. The property offers the perfect opportunity as an investment or first time purchase.

Courtfield Road is ideally located minutes away from Gloucester Road Station, Hyde Park and South Kensington's local amenities.

### Features

- One Bedroom
- Ground Floor
- Wood Floors
- Own Entrance
- Share Of Freehold
- Excellent Location

# Courtfield Road, London, SW7

## Ground Floor

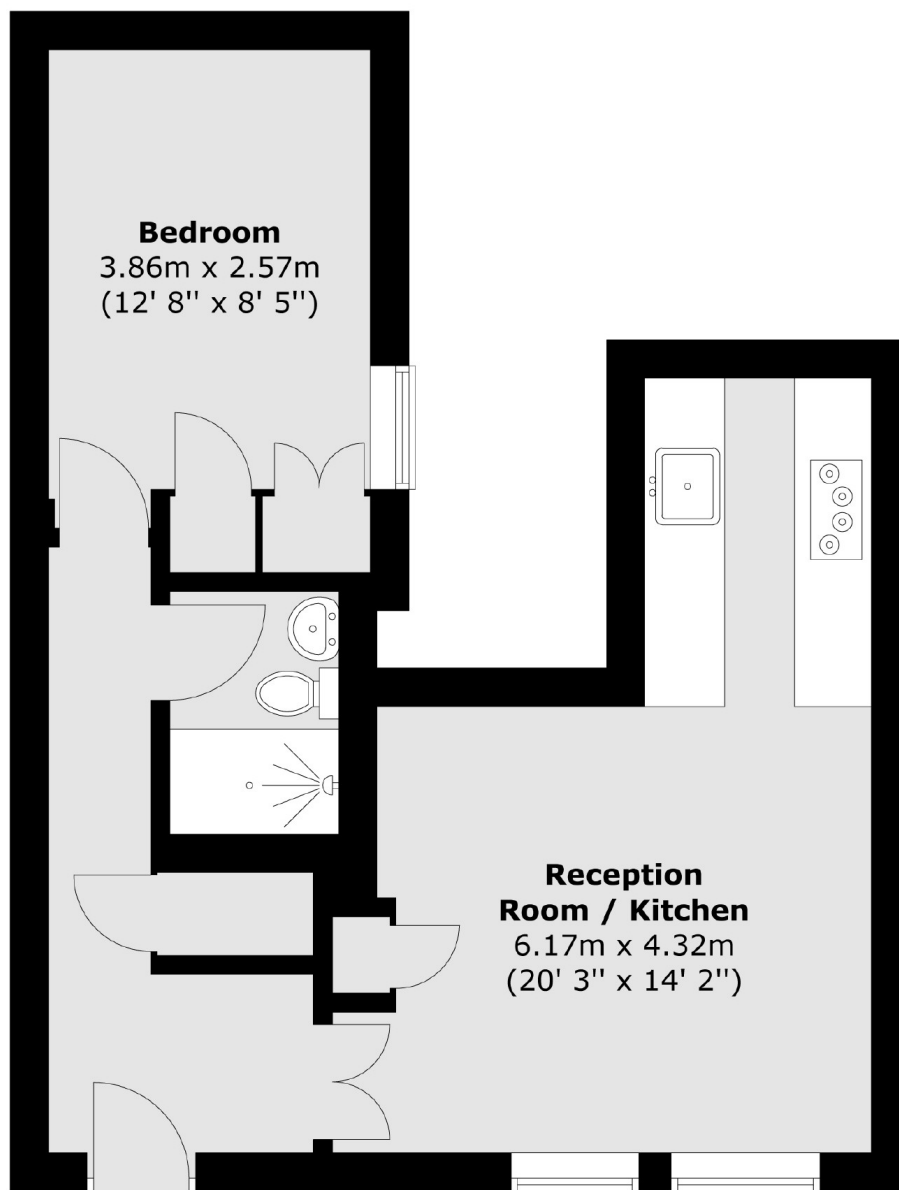

Total area (approx.) : 41.4 sq. m (445 sq. ft)

# Dexters

South Kensington  
144 Old Brompton Road  
London  
SW7 4NR  
Sales  
0207 838 0108

Energy Rating: C. We aim to make our particulars both accurate and reliable. However they are not guaranteed; nor do they form part of an offer or contract. If you require clarification on any points then please contact us, especially if you're traveling some distance to view. Please note that appliances and heating systems have not been tested and therefore no warranties can be given as to their good working order.

 **RICS** | Regulated  
Estate Agent  
and Letting Agent

dexters.co.uk