



## Cromwell Road, SW7

£650,000

A modern one double bedroom apartment on the ninth floor of this secure ported building. The property is extremely well presented with a much wider than average separate kitchen area. The property further benefits from underground parking and where the property is located in the building, it is very quiet.

Point West is conveniently located close to Gloucester Road station with shops such as Waitrose and Sainsbury's, as well as being close to Hyde Park and Kensington High Street.

### Features

- One Double Bedroom
- Ninth Floor
- Wide Modern Kitchen
- Long Lease
- 24hr Porter
- Gloucester Road Station

# Cromwell Road, London, SW7

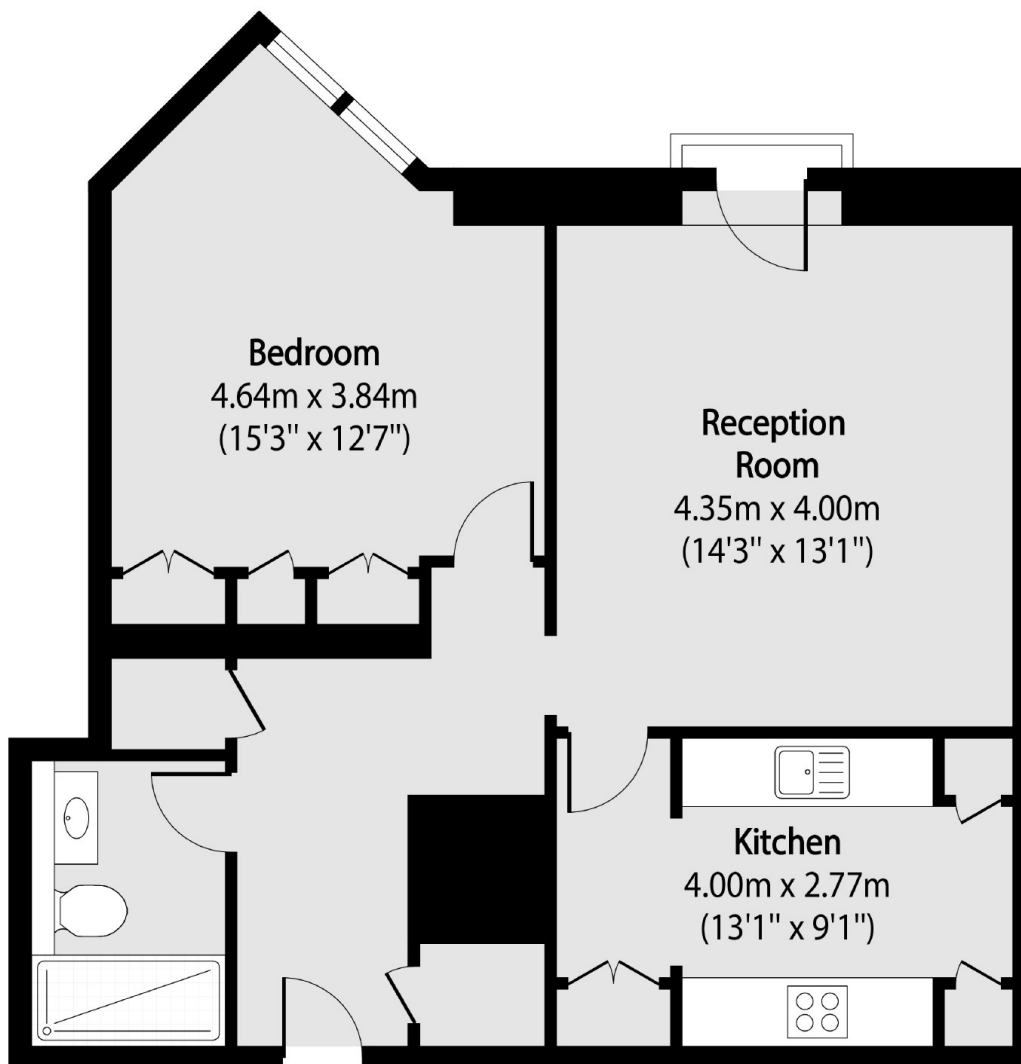

Total area (approx): 62.24 sq m (670 sq. ft)