



Cromwell Road, SW7

£375,000

This studio flat with concierge within the development, is close to the centre of South Kensington, with many amenities on its door step and The Harbour Club, soon to be located on the ground floor of the building.

Located close to Sainsburys, Waitrose and also moments away from a variety of shops and bars including Gloucester Road underground station.

Features

- Studio Room
- Kitchen
- Concierge
- Lift
- Desirable Building
- Gloucester Road Station

Cromwell Road, London, SW7

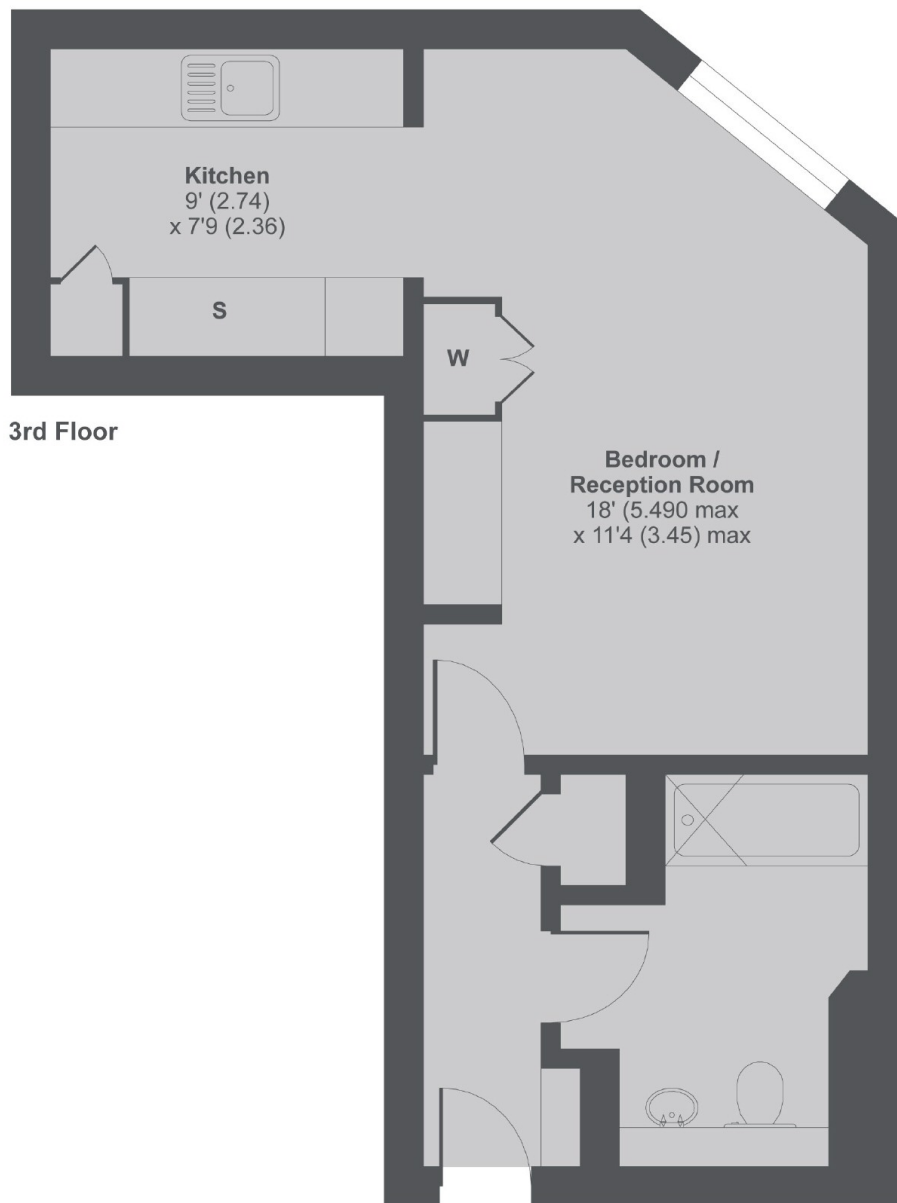

Cromwell Road SW7

MAIN HOUSE APPROX FLOOR AREA 382 SQ.FT 35.4 SQ.M

Copyright nichecom.co.uk 2017 Produced for Dexters REF : 160574

Dexters

South Kensington
144 Old Brompton Road
London
SW7 4NR

Sales
0207 838 0108

Energy Rating: C. We aim to make our particulars both accurate and reliable. However they are not guaranteed; nor do they form part of an offer or contract. If you require clarification on any points then please contact us, especially if you're traveling some distance to view. Please note that appliances and heating systems have not been tested and therefore no warranties can be given as to their good working order.

 **RICS** | Regulated
Estate Agent
and Letting Agent

dexters.co.uk