



## Cromwell Road, SW5

£440,000

A ground floor one double bedroom apartment ideally situated close to both Gloucester Road and Earls Court underground stations. The property comprises entrance hall with bathroom to the right as you enter, this leads onto the reception room with separate kitchen and also access to the bedroom. Further benefits include 24 hour concierge.

Sherborne Court is located on the Cromwell Road within walking distance of both Gloucester Road and Earls Court Road. As well as easy access to the A4 and Heathrow.

### Features

- One Bedroom
- Lift
- 24 Hour Porter
- Private Balcony
- Purpose Built
- Earl's Court Station

# Cromwell Road, London, SW5

## Ground Floor

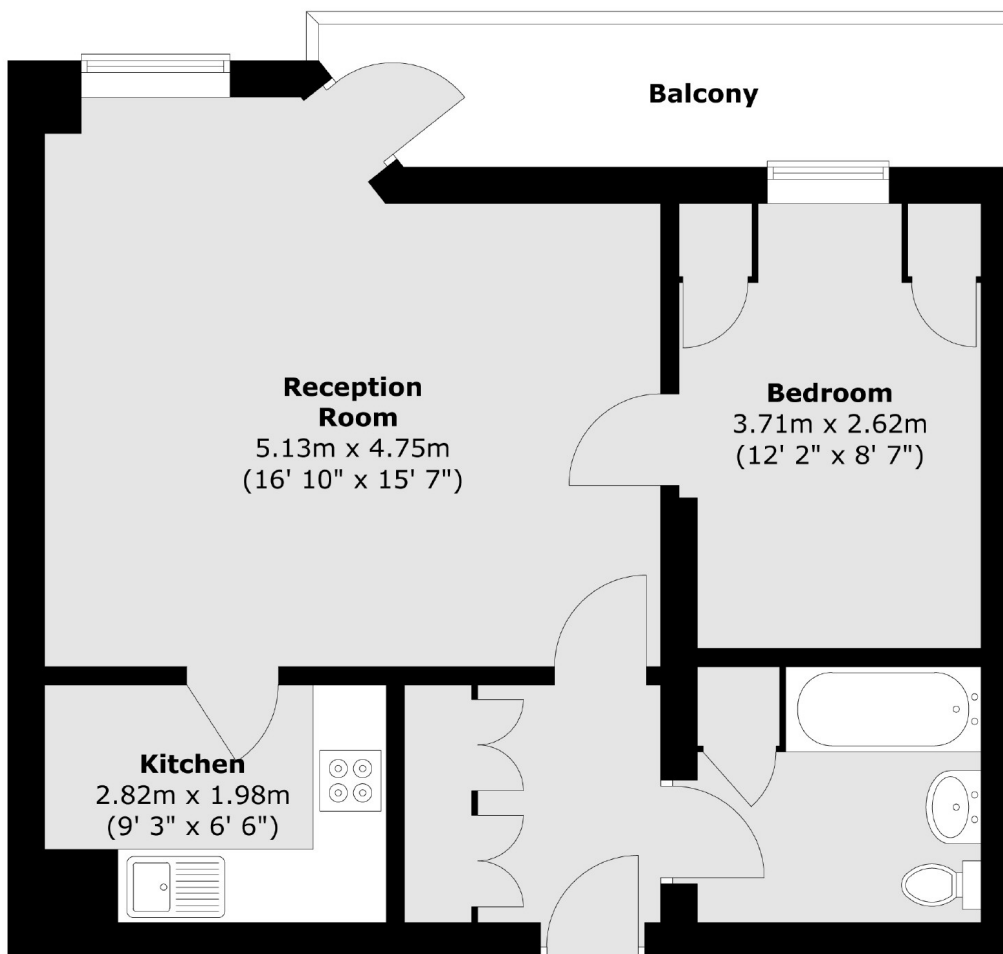

Total area (approx.) : 49.3 sq. m (531 sq. ft)  
Total balcony area (approx.) : 6.5 sq. m (70 sq. ft)