



## Cromwell Road, SW7

£550,000

A well presented two bedroom, one bathroom property on the first floor of this portered building with lift. Located in South Kensington, moments from Gloucester Road tube station.

Point West is conveniently located near to Gloucester Road where there is a plethora of shops & bars. Further benefits include 24 hour porters, lift access and close to Gloucester Road underground station.

### Features

- Two Double Bedrooms
- First Floor With A Lift
- 24 Hour Porter
- Wooden Floors Throughout
- Spacious And Bright
- Open Plan Kitchen

# Cromwell Road, London, SW7

## First Floor

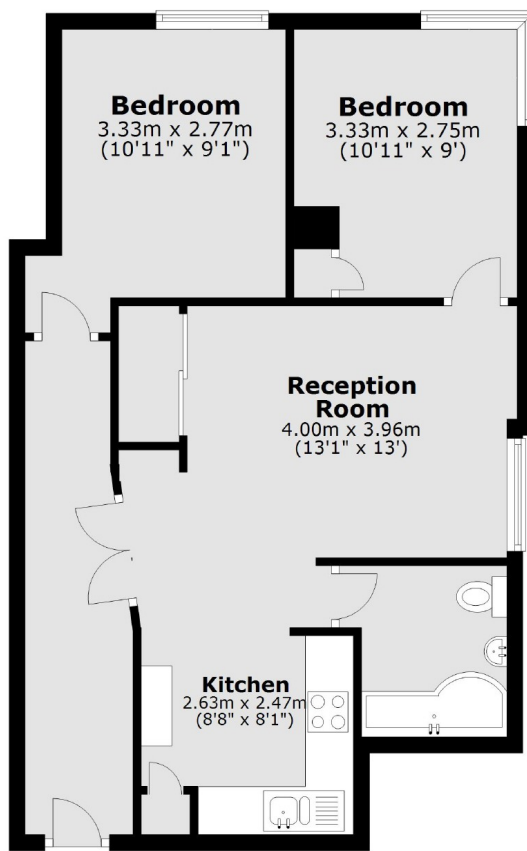

Total area: approx. 56.7 sq. metres (610.2 sq. feet)