

Cleveland Square, Hyde Park W2



Cleveland Square, Hyde Park W2

This two bedroom, two bathroom apartment affords excellent ceiling height throughout and encompasses a contemporary interior coupled with period charm. There is a spacious reception room, ideal for entertaining and dining with a view towards Cleveland Square, and a separate fitted kitchen with integrated appliances. Both bedrooms have the benefit of ensuite bathrooms, with the principle bedroom also having a walk-in wardrobe. Accessed from the hallway there is an additional storage cupboard along with a guest cloakroom and home office. There is also potential scope to extend the apartment subject to planning consents.



Asking price: £1,750,000

Tenure: Share of freehold plus leasehold, approximately 999 years remaining

Service charge: £8,157 per annum, reviewed every year, next review due 2024

Ground rent: Peppercorn

Local authority: City of Westminster

Council tax band: G





Location

Cleveland Square is centrally located with excellent transport links such as Lancaster Gate underground (Central line) and Paddington mainline (Network Rail and Heathrow Express) and underground (Elizabeth, District, Circle, Bakerloo and Hammersmith & City lines) station.

Oxford Street and the West End are both easily accessible offering some of the best shops, restaurants, and theatre London has to offer.



Cleveland Square, W2

Approximate Gross Internal Area = 1145 sq ft / 106.4 sq m
(Excluding Reduced Headroom)
Reduced Headroom = 11 sq ft / 1.0 sq m
Total = 1156 sq ft / 107.4 sq m



This plan is for guidance only and must not be relied upon as a statement of fact. Attention is drawn to the important notice on the last page of the text of the Particulars.

 = Reduced headroom below 1.5m / 5'0"

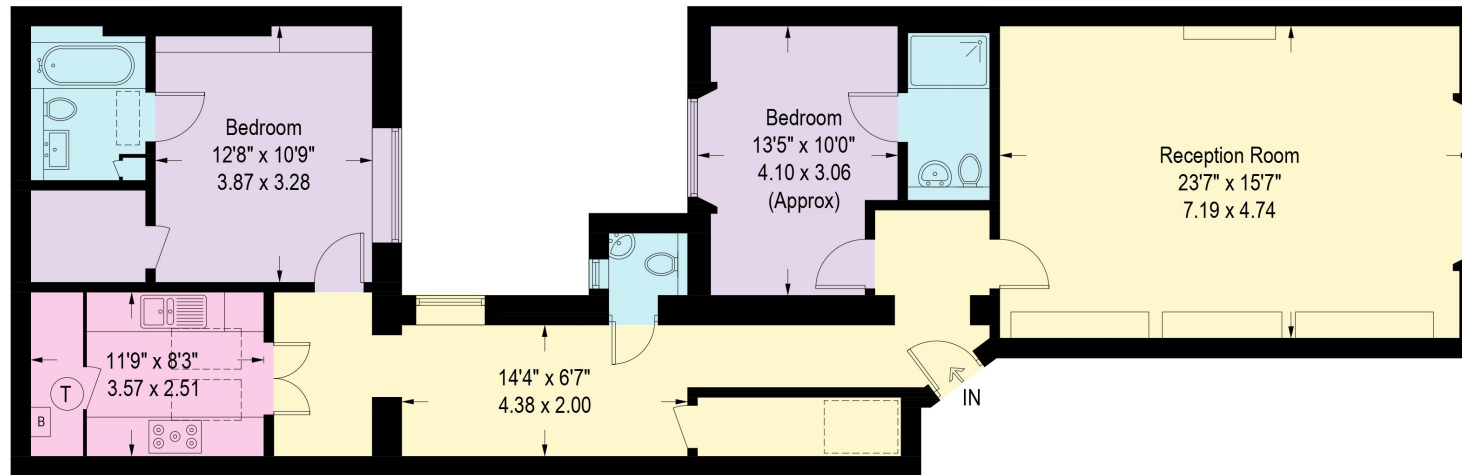

Ground Floor

Knight Frank
Hyde Park
1 Craven Terrace
London
W2 3QD
knightfrank.co.uk

I would be delighted to tell you more
Laura Dam Villena
020 3978 2463
laura.damvillena@knightfrank.com



Fixtures and fittings: A list of the fitted carpets, curtains, light fittings and other items fixed to the property which are included in the sale (or may be available by separate negotiation) will be provided by the Seller's Solicitors.

Important Notice: 1. Particulars: These particulars are not an offer or contract, nor part of one. You should not rely on statements by Knight Frank LLP in the particulars or by word of mouth or in writing ("information") as being factually accurate about the property, its condition or its value. Neither Knight Frank LLP nor any joint agent has any authority to make any representations about the property, and accordingly any information given is entirely without responsibility on the part of the agents, seller(s) or lessor(s). 2. Photos, Videos etc: The photographs, property videos and virtual viewings etc. show only certain parts of the property as they appeared at the time they were taken. Areas, measurements and distances given are approximate only. 3. Regulations etc: Any reference to alterations to, or use of, any part of the property does not mean that any necessary planning, building regulations or other consent has been obtained. A buyer or lessee must find out by inspection or in other ways that these matters have been properly dealt with and that all information is correct. 4. VAT: The VAT position relating to the property may change without notice. 5. To find out how we process Personal Data, please refer to our Group Privacy Statement and other notices at <https://www.knightfrank.com/legals/privacy-statement>.

Particulars dated October 2023. Photographs and videos dated October 2023.

Knight Frank is the trading name of Knight Frank LLP. Knight Frank LLP is a limited liability partnership registered in England and Wales with registered number OC305934. Our registered office is at 55 Baker Street, London W1U 8AN where you may look at a list of members' names. If we use the term 'partner' when referring to one of our representatives, that person will either be a member, employee, worker or consultant of Knight Frank LLP and not a partner in a partnership. If you do not want us to contact you further about our services then please contact us by either calling 020 3544 0692, email to marketing.help@knightfrank.com or post to our UK Residential Marketing Manager at our registered office (above) providing your name and address.