

Hyde Park Crescent, London W2



Hyde Park Crescent

W2

Upon entering this large yet unassuming house you are welcomed with a bright and appealing entrance hall with an attractive sweeping staircase. All the rooms at the rear of the house are filled with natural light from the large south west facing windows with beautiful views of the trees at the rear. The rooms at the front also enjoy a lovely green view over the church and surrounding gardens on this tree lined street in the heart of the Hyde Park Estate.

This stunning home comprises five to six bedrooms, five bathrooms, drawing room, dining room, kitchen, large reception room with direct access to the rear garden, study and two additional family rooms.



Asking price: £7,500,000

Tenure: Freehold

Local authority: City of Westminster

Council tax band: H









Location

Located in the Hyde Park Estate, this wonderful home is within easy reach of the boutique shops, cafes and restaurants in Connaught Village and the green, open spaces of Hyde Park. Well situated for access to local transport links including Paddington, Marble Arch and Lancaster Gate.



Hyde Park Crescent, W2

Approximate Area = 532.6 sq m / 5733 sq ft
Including Limited Use Area (4.6 sq m / 50 sq ft)



This plan is for guidance only and must not be relied upon as a statement of fact. Attention is drawn to the important notice on the last page of the text of the Particulars.

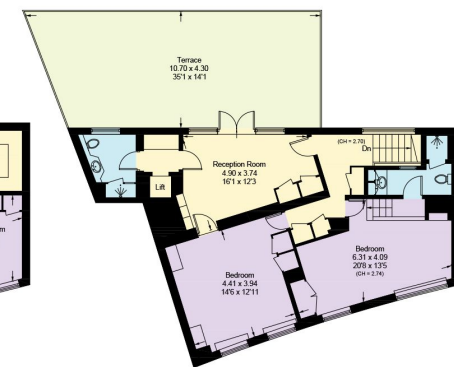
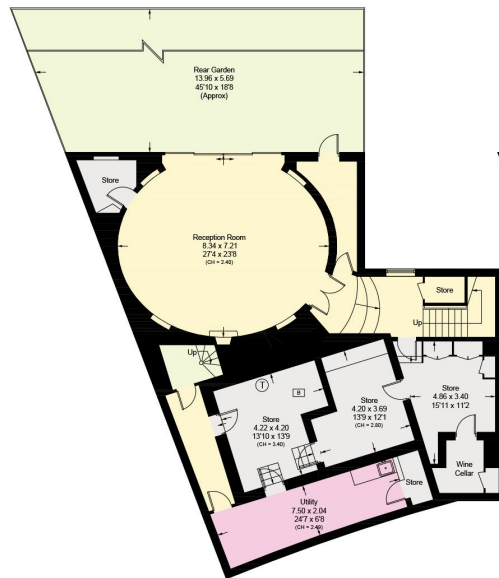

Knight Frank
Hyde Park
1 Craven Terrace
London
W2 3QD
[knightfrank.co.uk](https://www.knightfrank.co.uk)

I would be delighted to tell you more
Laura Dam Villena
020 3978 2463
laura.damvillena@knightfrank.com



Fixtures and fittings: A list of the fitted carpets, curtains, light fittings and other items fixed to the property which are included in the sale (or may be available by separate negotiation) will be provided by the Seller's Solicitors.

Important Notice: 1. Particulars: These particulars are not an offer or contract, nor part of one. You should not rely on statements by Knight Frank LLP in the particulars or by word of mouth or in writing ("information") as being factually accurate about the property, its condition or its value. Neither Knight Frank LLP nor any joint agent has any authority to make any representations about the property, and accordingly any information given is entirely without responsibility on the part of the agents, seller(s) or lessor(s). 2. Photos, Videos etc: The photographs, property videos and virtual viewings etc. show only certain parts of the property as they appeared at the time they were taken. Areas, measurements and distances given are approximate only. 3. Regulations etc: Any reference to alterations to, or use of, any part of the property does not mean that any necessary planning, building regulations or other consent has been obtained. A buyer or lessee must find out by inspection or in other ways that these matters have been properly dealt with and that all information is correct. 4. VAT: The VAT position relating to the property may change without notice. 5. To find out how we process Personal Data, please refer to our Group Privacy Statement and other notices at <https://www.knightfrank.com/legals/privacy-statement>. Particulars dated March 2024. Photographs and videos dated March 2024.

Knight Frank is the trading name of Knight Frank LLP. Knight Frank LLP is a limited liability partnership registered in England and Wales with registered number OC305934. Our registered office is at 55 Baker Street, London W1U 8AN where you may look at a list of members' names. If we use the term 'partner' when referring to one of our representatives, that person will either be a member, employee, worker or consultant of Knight Frank LLP and not a partner in a partnership. If you do not want us to contact you further about our services then please contact us by either calling 020 3544 0692, email to marketing.help@knightfrank.com or post to our UK Residential Marketing Manager at our registered office (above) providing your name and address.