

# Chelwood House, Hyde Park W2

---





# Chelwood House, Hyde Park W2

A fabulous south-facing three to four bedroom apartment situated in the highly-regarded Chelwood House building offering outstanding views over Gloucester Square. The property comprises a spacious reception room and additional dining room boasting large sliding doors which flood the room with natural light and lead onto the balcony. The separate kitchen with fully integrated appliances also has ample storage and breakfast bar and leads through to a tv/snug room that could easily be used as a fourth bedroom.



**Guide price:** £4,350,000

**Tenure:** Share of freehold plus leasehold, approximately 982 years remaining

**Service charge:** £15,333 per annum, reviewed every year, next review due 2026

**Local authority:** City of Westminster

**Council tax band:** H







The spacious principal bedroom has an en-suite, fitted wardrobes and large windows spanning the length of the room overlooking the garden square. There are two more bedrooms, both with fitted wardrobes and separate bathroom and a guest cloakroom. The apartment benefits from lift access, 24 hour concierge and a secure underground private garage, as well as stunning south-facing views over the beautiful green gardens of Gloucester Square.



Please note, we have not yet received confirmation from the client regarding certain information for this property. You should ensure you make your own enquiries regarding material information about this property.

## Chelwood House, Gloucester Square, W2

Approximate Area = 221.3 sq m / 2382 sq ft  
Including Limited Use Area (4.5 sq m / 48 sq ft)



This plan is for guidance only and must not be relied upon as a statement of fact. Attention is drawn to the important notice on the last page of the text of the Particulars.

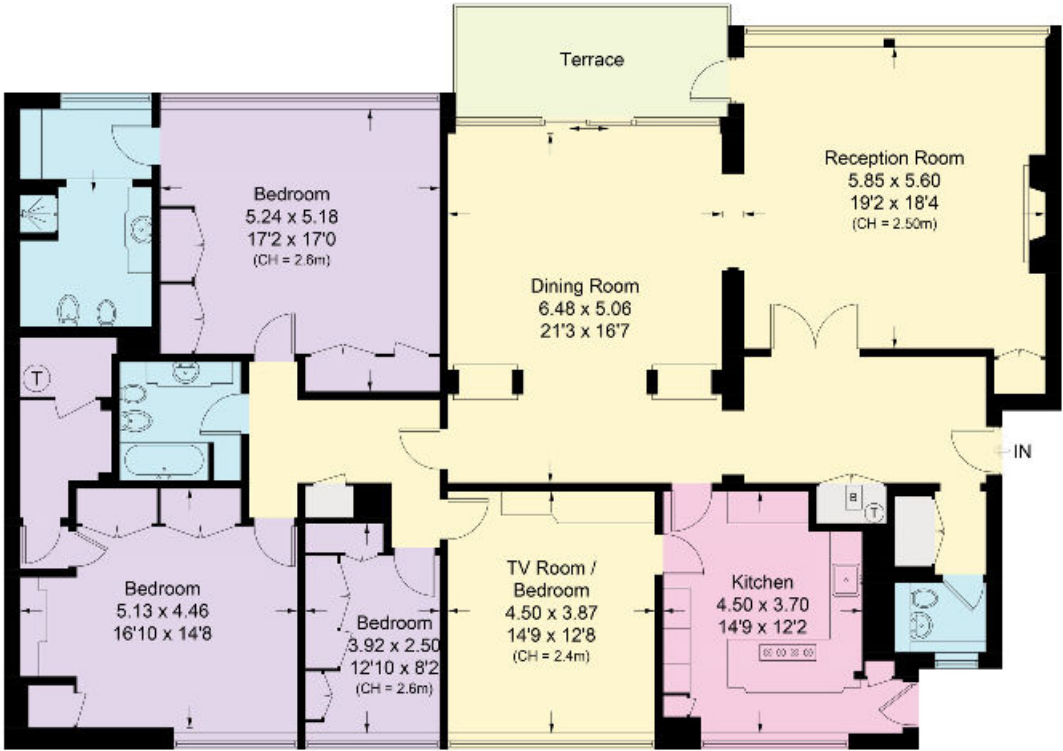

### Sixth Floor

Approximate Area = 221.3 sq m / 2382 sq ft  
Including Limited Use Area (4.5 sq m / 48 sq ft)

**Knight Frank**  
**Hyde Park**  
1 Craven Terrace  
London  
W2 3QD  
[knightfrank.co.uk](https://www.knightfrank.co.uk)

I would be delighted to tell you more  
**Marc Collier**  
020 3978 2464  
[marc.collier@knightfrank.com](mailto:marc.collier@knightfrank.com)



Fixtures and fittings: A list of the fitted carpets, curtains, light fittings and other items fixed to the property which are included in the sale (or may be available by separate negotiation) will be provided by the Seller's Solicitors.

Important Notice: 1. Particulars: These particulars are not an offer or contract, nor part of one. You should not rely on statements by Knight Frank LLP in the particulars or by word of mouth or in writing ("information") as being factually accurate about the property, its condition or its value. Neither Knight Frank LLP nor any joint agent has any authority to make any representations about the property, and accordingly any information given is entirely without responsibility on the part of the agents, seller(s) or lessor(s). 2. Photos, Videos etc: The photographs, property videos and virtual viewings etc. show only certain parts of the property as they appeared at the time they were taken. Areas, measurements and distances given are approximate only. 3. Regulations etc: Any reference to alterations to, or use of, any part of the property does not mean that any necessary planning, building regulations or other consent has been obtained. A buyer or lessee must find out by inspection or in other ways that these matters have been properly dealt with and that all information is correct. 4. VAT: The VAT position relating to the property may change without notice. 5. To find out how we process Personal Data, please refer to our Group Privacy Statement and other notices at <https://www.knightfrank.com/legals/privacy-statement>.

Particulars dated February 2025. Photographs and videos dated February 2025.

Knight Frank is the trading name of Knight Frank LLP. Knight Frank LLP is a limited liability partnership registered in England and Wales with registered number OC305934. Our registered office is at 55 Baker Street, London W1U 8AN where you may look at a list of members' names. If we use the term 'partner' when referring to one of our representatives, that person will either be a member, employee, worker or consultant of Knight Frank LLP and not a partner in a partnership. If you do not want us to contact you further about our services then please contact us by either calling 020 3544 0692, email to [marketing.help@knightfrank.com](mailto:marketing.help@knightfrank.com) or post to our UK Residential Marketing Manager at our registered office (above) providing your name and address.