



Leinster Gardens, Hyde Park W2

---



# Leinster Gardens, Hyde Park W2

An excellent investment opportunity or London base, this second floor studio apartment with separate mezzanine sleeping area is conveniently located.

Positioned quietly to the rear of the building there is a private balcony accessed from the reception room, well equipped kitchen and a shower room. The sleeping platform is accessed via a bespoke staircase which also incorporates some clever storage solutions.



**Guide price:** £400,000

**Tenure:** Share of freehold plus leasehold, approximately 101 years remaining

**Service charge:** £1,386 per annum, reviewed every year, next review due 2025

**Local authority:** City of Westminster

**Council tax band:** B



# Leinster Gardens, W2

Approximate Area = 32.7 sq m / 352 sq ft  
Including Limited Use Area (10.2 sq m / 109 sq ft)



 = Reduce head height below 1.5m

This plan is for guidance only and must not be relied upon as a statement of fact. Attention is drawn to the important notice on the last page of the text of the Particulars.

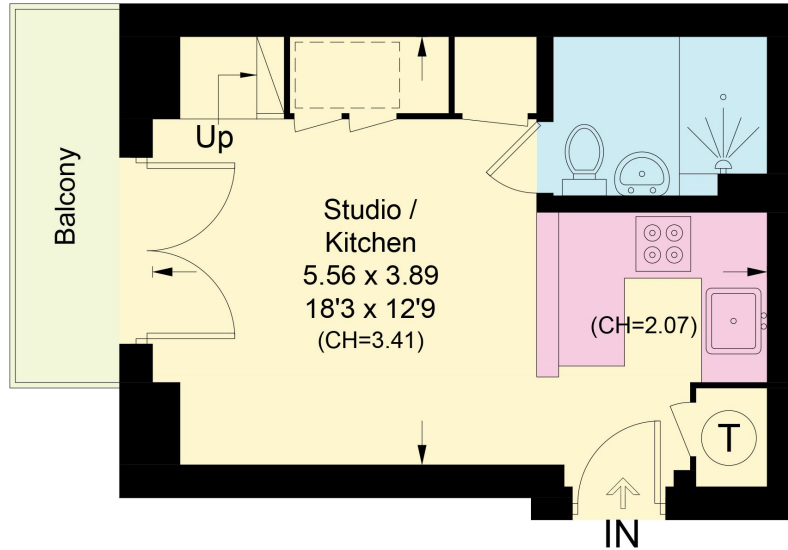

## Second Floor

Approximate Area = 22.4 sq m / 241 sq ft  
Including Limited Use Area (0.7 sq m / 7 sq ft)

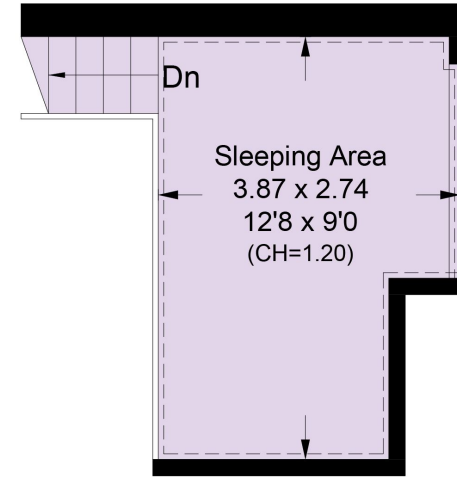

## Mezzanine

Approximate Area = 10.3 sq m / 111 sq ft  
Including Limited Use Area (9.5 sq m / 102 sq ft)

**Knight Frank**  
**Hyde Park**  
1 Craven Terrace  
London  
W2 3QD  
[knightfrank.co.uk](http://knightfrank.co.uk)

I would be delighted to tell you more  
**Mark Ruffell**  
020 3697 8234  
[mark.ruffell@knightfrank.com](mailto:mark.ruffell@knightfrank.com)



Fixtures and fittings: A list of the fitted carpets, curtains, light fittings and other items fixed to the property which are included in the sale (or may be available by separate negotiation) will be provided by the Seller's Solicitors.  
Important Notice: 1. Particulars: These particulars are not an offer or contract, nor part of one. You should not rely on statements by Knight Frank LLP in the particulars or by word of mouth or in writing ("information") as being factually accurate about the property, its condition or its value. Neither Knight Frank LLP nor any joint agent has any authority to make any representations about the property, and accordingly any information given is entirely without responsibility on the part of the agents, seller(s) or lessor(s). 2. Photos, Videos etc: The photographs, property videos and virtual viewings etc. show only certain parts of the property as they appeared at the time they were taken. Areas, measurements and distances given are approximate only. 3. Regulations etc: Any reference to alterations to, or use of, any part of the property does not mean that any necessary planning, building regulations or other consent has been obtained. A buyer or lessee must find out by inspection or in other ways that these matters have been properly dealt with and that all information is correct. 4. VAT: The VAT position relating to the property may change without notice. 5. To find out how we process Personal Data, please refer to our Group Privacy Statement and other notices at <https://www.knightfrank.com/legals/privacy-statement>.  
Particulars dated September 2024. Photographs and videos dated September 2024.  
Knight Frank is the trading name of Knight Frank LLP. Knight Frank LLP is a limited liability partnership registered in England and Wales with registered number OC305934. Our registered office is at 55 Baker Street, London W1U 8AN where you may look at a list of members' names. If we use the term 'partner' when referring to one of our representatives, that person will either be a member, employee, worker or consultant of Knight Frank LLP and not a partner in a partnership. If you do not want us to contact you further about our services then please contact us by either calling 020 3544 0692, email to [marketing.help@knightfrank.com](mailto:marketing.help@knightfrank.com) or post to our UK Residential Marketing Manager at our registered office (above) providing your name and address.