

Our Property - Your Business

**ehB**  
RESIDENTIAL



**5, Imperial Place, Leamington Spa**

**£1,200 Per  
Calendar Month**

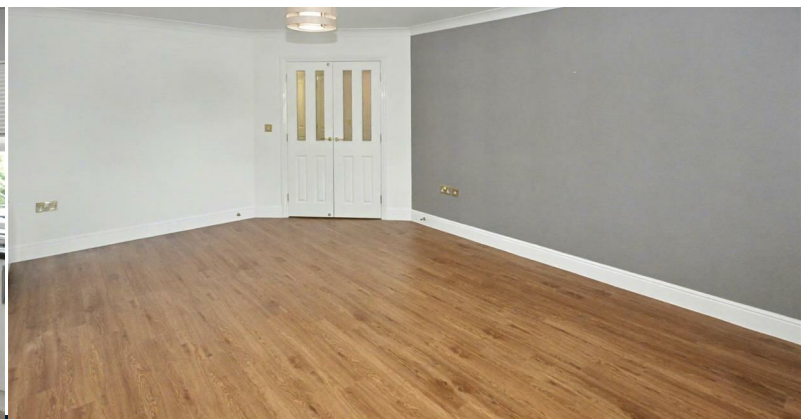

Ehb Residential are delighted to offer this exceptionally well presented second floor apartment providing well proportioned two bedroomed and two bathroom accommodation featuring a well fitted breakfast kitchen and parking, in this highly regarded north Leamington Spa development.

EPC Rating B - Available 17th November - Unfurnished - Council Tax Band D - Deposit £1384.00

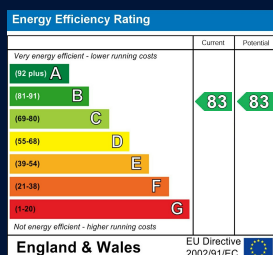

Leamington Spa Office  
Somerset House  
Clarendon Place  
Royal Leamington Spa  
CV32 5QN  
01926 881144  
ehbresidential.com

Also at: 17-19 Jury Steet, Warwick, Warwickshire, CV34 4EL

• Residential Estate Agents • Lettings and Property Managers • Land and New Homes Agents



**IMPORTANT NOTICE** ehB Residential for themselves and for the Vendors of this property, whose agents they are, give notice that:- 1. The particulars are intended to give a fair and substantially correct overall description for the guidance of intending purchasers and do not constitute part of an offer or contract. Prospective purchasers and lessees ought to seek their own professional advice. 2. All descriptions, dimensions, areas, reference to condition and necessary permissions for use and occupation and other details are given in good faith, and are believed to be correct, but any intending purchasers should not rely on them as statements or representations of fact, but must satisfy themselves by inspection or otherwise as to the correctness of each of them. 3. No person in the employment of ehB Residential has any authority to make or give any representations or warranty whatever in relation to this property on behalf of ehB Residential, nor enter into any contract on behalf of the Vendor. 4. No responsibility can be accepted for any expenses incurred by intending purchasers in inspecting properties which have been sold, let or withdrawn. Measurement and other information. All measurements are approximate. While we endeavour to make our sales particulars accurate and reliable, if there is any point which is of particular importance to you, please contact this office and we will be pleased to check the information for you, particularly if contemplating travelling some distance to view the properties. 5. The agents will require identity documentation and evidence of address before entering into any transaction under money laundering regulations 2007.