



ehB
RESIDENTIAL

Your Property - Our Business



ehB
TO LET
01926 881144
ehb@ehb.co.uk
find us first on
www.ehbmotd.com

4, Clarendon Square, Warwickshire

£1,250 Per Month



EHB Residential are delighted to offer this one bedroom third floor apartment located within this fine period Grade II Listed building in the highly regarded setting of Clarendon Square, in the heart of Leamington's town centre. The property has the benefit of one car parking space at the rear of the building access via Russell Street.

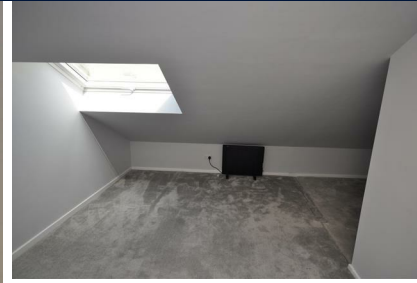

Your Property - Our Business

- Residential Estate Agents
- Lettings and Property Managers
- Land and New Homes Agents

Leamington Spa Office
Somerset House
Clarendon Place
Royal Leamington Spa
CV32 5QN

☎ 01926 881144 🌐 ehbresidential.com

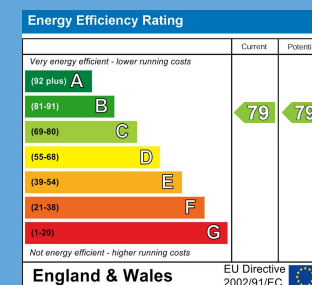

Also at: Warwick, 17-19 Jury St, Warwick CV34 4EL