



43, Montrose Avenue, Leamington Spa, CV32 7DS

A rare opportunity to acquire a traditionally styled, bay fronted, 1950's built semi-detached family residence, providing three bedroomed and two reception roomed accommodation with large garden, requiring complete modernisation and improvement, in highly regarded north east Leamington Spa location. NO UPWARD CHAIN. CASH BUYERS ONLY.



**43 Montrose Avenue Leamington
Spa CV32 7DS**

Montrose Avenue

Is a popular and established residential location ideally sited approximately two miles from the town centre, close to a good range of local facilities and amenities, including shops, well regarded schools and a variety of recreational facilities. This particular location has consistently proved to be very popular.

ehB Residential are please to offer No 43 Montrose Avenue which the agents consider to be suitable for cash buyers only due to the level of modernisation required. However, the property does represent a truly unique opportunity.

In detail the accommodation comprises:-

Ground Floor

Reception Hall

With stairs to the first floor.

Living Room

12'5" x 11'11" plus bay (3.78m x 3.63m plus bay)

Dining Room

10'11" x 12'10" (3.35 x 3.93)

Kitchen

9'4" x 8'1" (2.86 x 2.48)

With pantry cupboard.



First Floor Landing

Bedroom One

11'4" x 10'11" (3.46 x 3.35)

Bedroom Two

10'11" x 12'11" (3.34 x 3.94)

Bedroom Three

8'5" x 10'11" (2.58 x 3.34)

Bathroom

8'10" x 5'10" (2.70 x 1.80)

With panel bath, WC and wash hand basin.

Outside

With driveway, gardens to front and rear being overgrown, leading to derelict concrete sectional garage.

Tenure

The property is understood to be freehold although we have not inspected the relevant documentation to confirm this.

Services

All mains services are understood to be connected to the property including gas. NB We have not tested the central heating, domestic hot water system, kitchen appliances or other services and whilst believing them to be in satisfactory working order we cannot give any warranties in these respects. Interested parties are invited to make their own enquiries.

Council Tax

Council Tax Band D.

NOTE:

When inspecting the property care must be taken due to various floor boards having been removed.

Location

CV32 7DS

Ground Floor

Approx. 44.9 sq. metres (483.3 sq. feet)

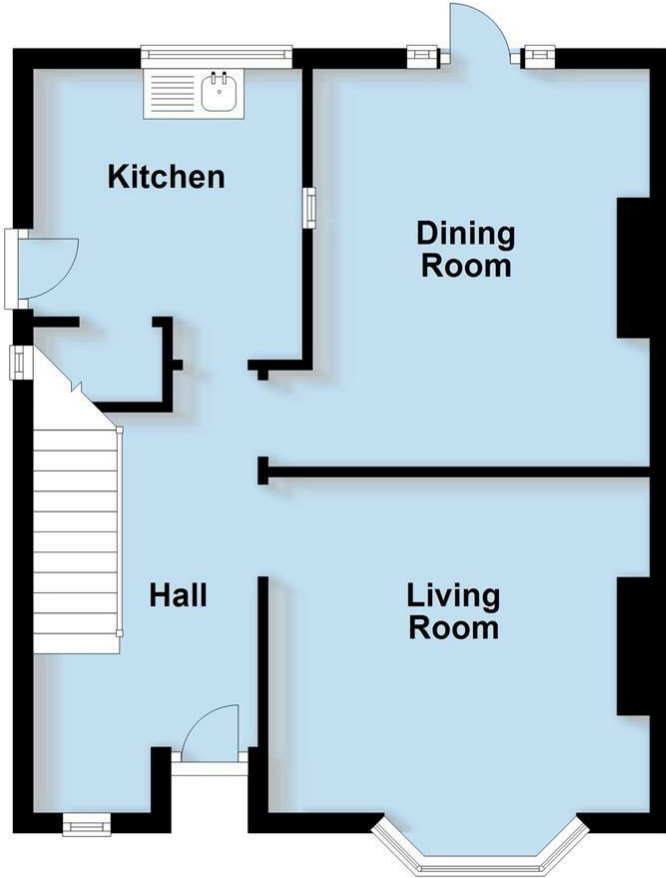

First Floor

Approx. 45.7 sq. metres (491.5 sq. feet)

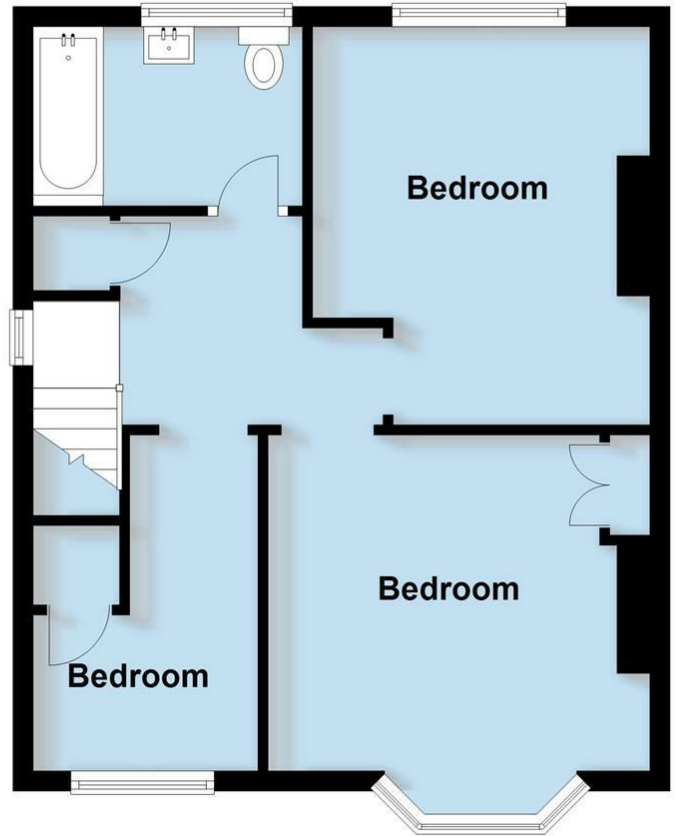

Total area: approx. 90.6 sq. metres (974.8 sq. feet)

This plan is for illustration purposes only and should not be relied upon as a statement of fact

Energy Efficiency Rating		Current	Potential
Very energy efficient - lower running costs			
(92 plus) A			78
(81-91) B			
(69-80) C			
(55-68) D			
(39-54) E		33	
(21-38) F			
(1-20) G			
Not energy efficient - higher running costs			
England & Wales		EU Directive 2002/91/EC	

Leamington Spa Office
Somerset House
Clarendon Place
Royal Leamington Spa
CV32 5QN

01926 881144

ehbresidential.com

Also at: 17-19 Jury Steet, Warwick, Warwickshire, CV34 4EL

- Residential Estate Agents • Lettings and Property Managers • Land and New Homes Agents



IMPORTANT NOTICE ehB Residential for themselves and for the Vendors of this property, whose agents they are, give notice that: 1. The particulars are intended to give a fair and substantially correct overall description for the guidance of intending purchasers and do not constitute part of an offer or contract. Prospective purchasers and lessees ought to seek their own professional advice. 2. All descriptions, dimensions, areas, reference to condition and necessary permissions for use and occupation and other details are given in good faith, and are believed to be correct, but any intending purchasers should not rely on them as statements or representations of fact, but must satisfy themselves by inspection or otherwise as to the correctness of each of them. 3. No person in the employment of ehB Residential has any authority to make or give any representations or warranty whatsoever in relation to this property on behalf of ehB Residential, nor enter into any contract on behalf of the Vendor. 4. No responsibility can be accepted for any expenses incurred by intending purchasers in inspecting properties which have been sold, let or withdrawn. Measurement and other information. All measurements are approximate. While we endeavour to make our sales particulars accurate and reliable, if there is any point which is of particular importance to you, please contact this office and we will be pleased to check the information for you, particularly if contemplating travelling some distance to view the properties. 5. The agents will require identity documentation and evidence of address before entering into any transaction under money laundering regulations 2007.