



A two bedroom house in a convenient cul-de-sac location  
Mezen Close, Northwood, Middlesex HA6 2DP

**ROBSONS**

**Asking Price: £1,900 pcm**

## **A two bedroom house in a convenient cul-de-sac location**

Mezen Close, Northwood, Middlesex HA6 2DP

---

• ENTRANCE HALLWAY • LIVING ROOM • DINING ROOM • KITCHEN • TWO DOUBLE BEDROOMS • BATH/SHOWER ROOM • REAR GARDEN • ON STREET PARKING • DOUBLE GLAZING • GAS CENTRAL HEATING • UNFURNISHED

---

### **Description**

A two bedroom end of terrace house presented in good order throughout and located on a quiet cul-de-sac location within easy reach of Northwood town centre. The property comprises of entrance hallway, fitted kitchen, living room, dining room, two bedrooms and a family bathroom. The property is offered unfurnished and is available imminently. Further benefits include a low maintenance, paved rear garden and unrestricted on street parking.

**\*\* An advance payment of one weeks rent is required to secure this property \*\***

### **Location**

Northwood provides a range of shopping facilities including Waitrose supermarket, a variety of restaurants and other amenities with the Metropolitan Line station providing access to Baker Street and the City. There is a plethora of state and private schooling together with a wide choice of recreational facilities, which include golf courses and fitness centres. The M1, M40 and M25 motorways are also accessible.

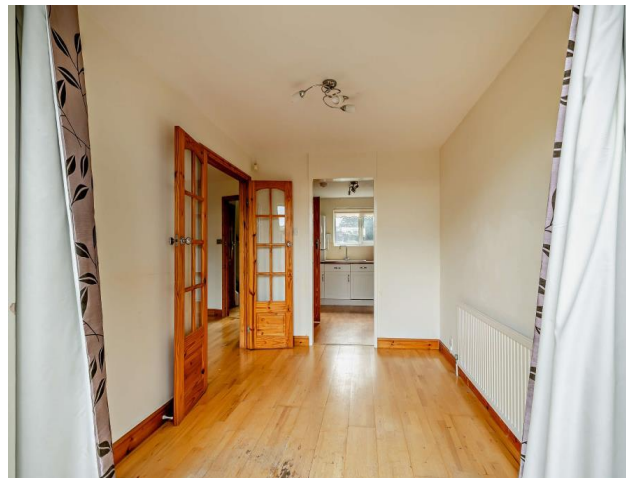



### Additional Information

- Local Authority: London Borough of Hillingdon
- Council Tax Band: E
- Deposit Amount: £2,192.00
- Reservation Payment: One weeks rent
- Energy Efficiency Rating: Band C
- Available Date: 06/02/2026

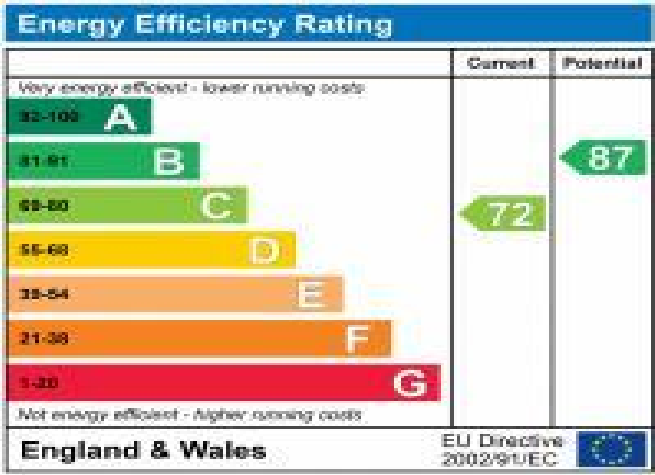

# Mezen Close, Northwood

## Approximate Gross Internal Area 78 Sq M/840 Sq Ft

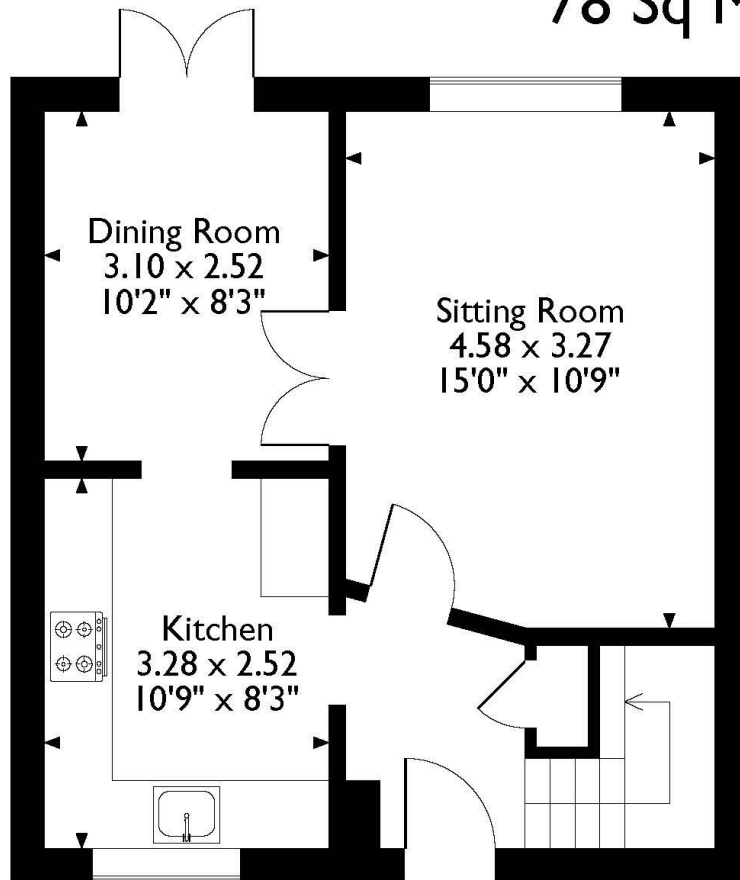

**Ground Floor**

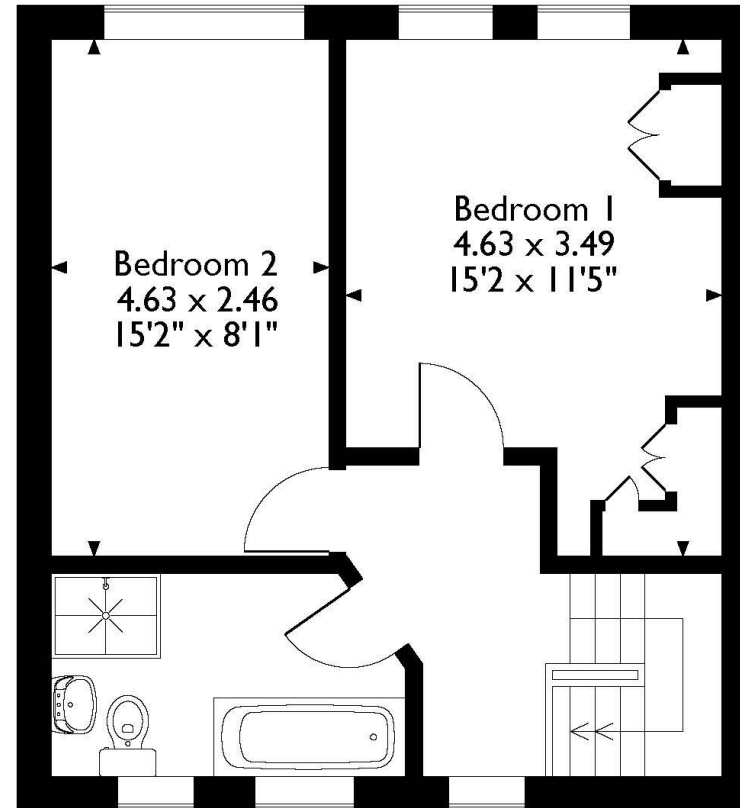

**First Floor**

Please note that the location of doors, windows and other items are approximate and this floorplan is to be used for illustrative purposes only. Unauthorized reproduction is prohibited.

