



A well presented two bedroom family home set in a quite location
Mezen Close, Northwood, Middlesex HA6 2DP



Asking Price: £2,200 pcm

A well presented two bedroom family home set in a quite location

Mezen Close, Northwood, Middlesex HA6 2DP

• ENTRANCE HALLWAY • FITTED KITCHEN • THROUGH LOUNGE/DINING ROOM • STUDY/THIRD BEDROOM • TWO DOUBLE BEDROOMS • FAMILY BATHROOM • PRIVATE GARDEN • STORAGE CUPBOARD UNDER STAIRS • UNRESTRICTED PARKING ON STREET • UNFURNISHED

Description

A well presented two bedroom family home set in a quite location, within easy reach of Northwood town centre. On the ground floor the property has two reception rooms, the sitting room open plan to the dining room, a well fitted kitchen and a useful understair storage cupboard. To the first floor are two double bedrooms with built in wardrobes, a study/office room and a family bathroom/w.c. To the rear of the property is a well maintained rear garden. There is residents parking available on a first come first served basis and ample unrestricted on street parking.

**** An advance payment of one weeks rent is required to secure this property****

Location

Northwood provides a range of shopping facilities including Waitrose supermarket, a variety of restaurants and other amenities with the Metropolitan Line station providing access to Baker Street and the City. There is a plethora of state and private schooling together with a wide choice of recreational facilities, which include golf courses and fitness centres. The M1, M40 and M25 motorways are also accessible.





Additional Information

- Local Authority: Hillingdon
- Council Tax Band: E
- Deposit Amount: £2,538.00
- Reservation Payment: One weeks rent
- Energy Efficiency Rating: Band C
- Available Date: 27/05/2025

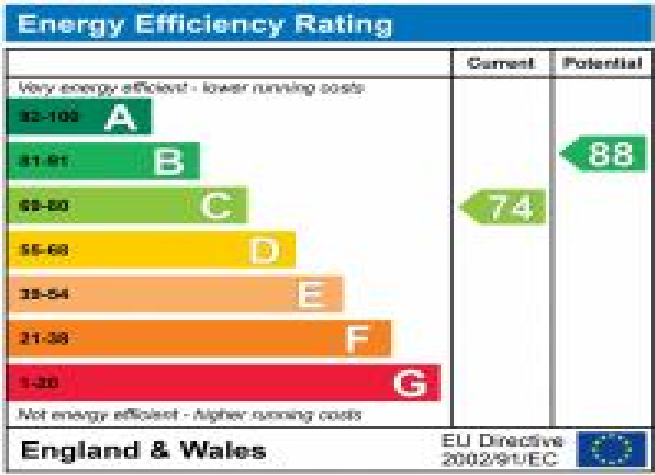

Mezen Close, Northwood
 Approximate Gross Internal Area
 Main House = 78 Sq M/840 Sq Ft
 Outside Store = 2 Sq M/22 Sq Ft
 Total = 80 Sq M/862 Sq Ft

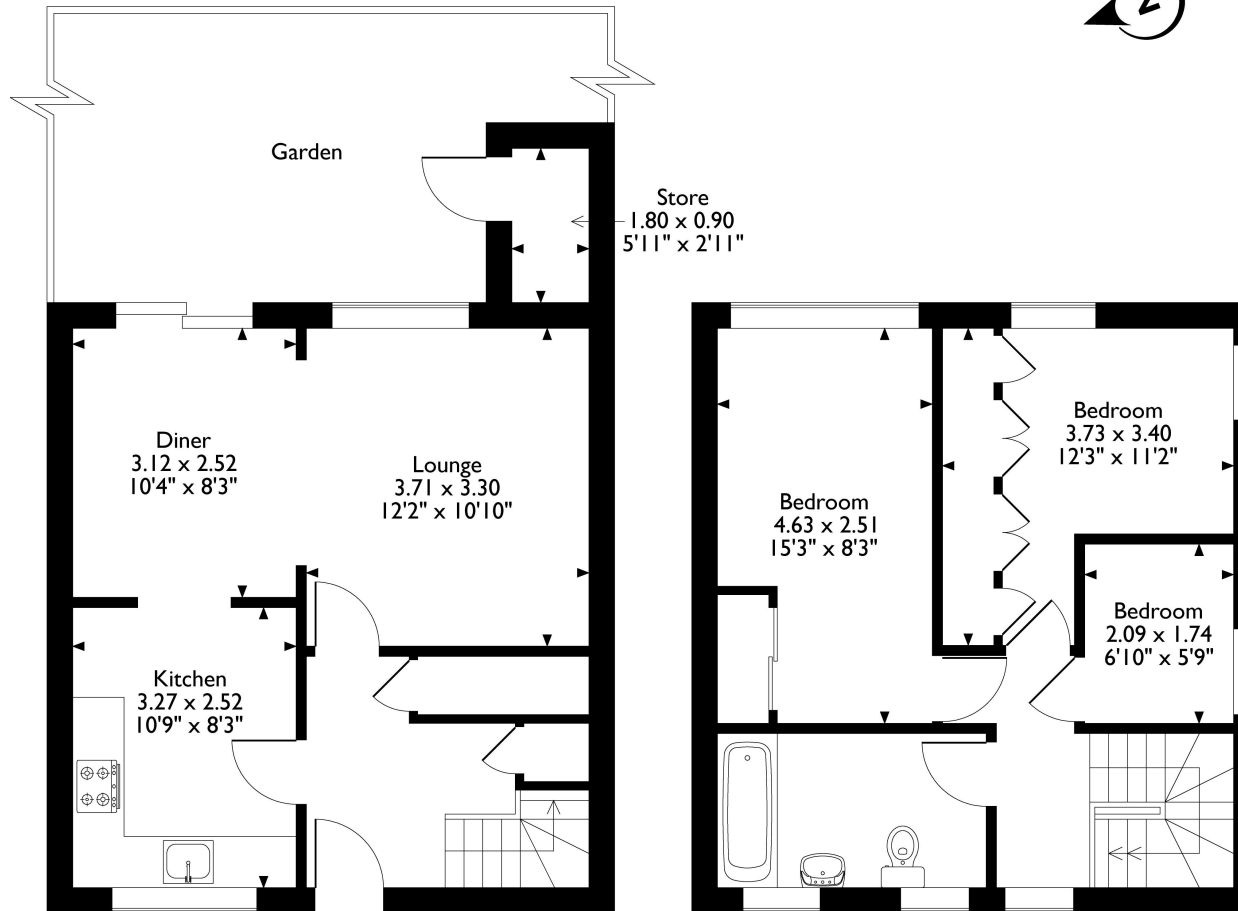

Ground Floor

First Floor

Please note that the location of doors, windows and other items are approximate and this floorplan is to be used for illustrative purposes only. Unauthorized reproduction is prohibited.



REGISTERED OFFICE 2-4 PACKHORSE ROAD, GERRARDS CROSS, BUCKINGHAMSHIRE, ENGLAND, SL9 7QE. COMPANY NO. 07557114. VAT NO. GB211239453