



A delightful three bedroom detached family home located on a premier road
Valley Road, Rickmansworth, WD3 4DT

ROBSONS

Asking Price: £2,850 pcm

A delightful three bedroom detached family home located on a premier road

Valley Road, Rickmansworth, WD3 4DT

-
- DETACHED • ENTRANCE HALLWAY • FITTED KITCHEN/DINER • SPACIOUS LIVING ROOM • SITTING ROOM/OFFICE • THREE BEDROOMS • FAMILY BATHROOM • PRIVATE GARDEN • CARRIAGE DRIVEWAY • UNFURNISHED
-

Description

A delightful three bedroom detached family home located on a premier road in Rickmansworth. The property comprises of a welcoming entrance hall leading to a bright and spacious living room and sitting room/office. Towards the rear of the property there is a modern kitchen/diner with doors leading out to a mature rear garden. To the first floor there are three bedrooms and a modern family bathroom. The property is offered unfurnished and benefits from ample parking via a carriage driveway. Please be aware the garage is not included.

** A holding deposit of £623 is required to secure this property, this is equivalent to one weeks rent**

Location

Rickmansworth offers a selection of shops including Marks & Spencers food hall, Tesco and Waitrose superstore. There is an excellent range of schooling both in the private and state sectors, including Charlotte House school for girls, The Royal Masonic girls school, Merchant Taylors, York House, and St. Clement Danes together with a variety of leisure activities. The Metropolitan/Chiltern line station provides a frequent service to Baker Street and Marylebone and the nearby M25 (jctn 18) gives access to London, the airports and the motorway network.

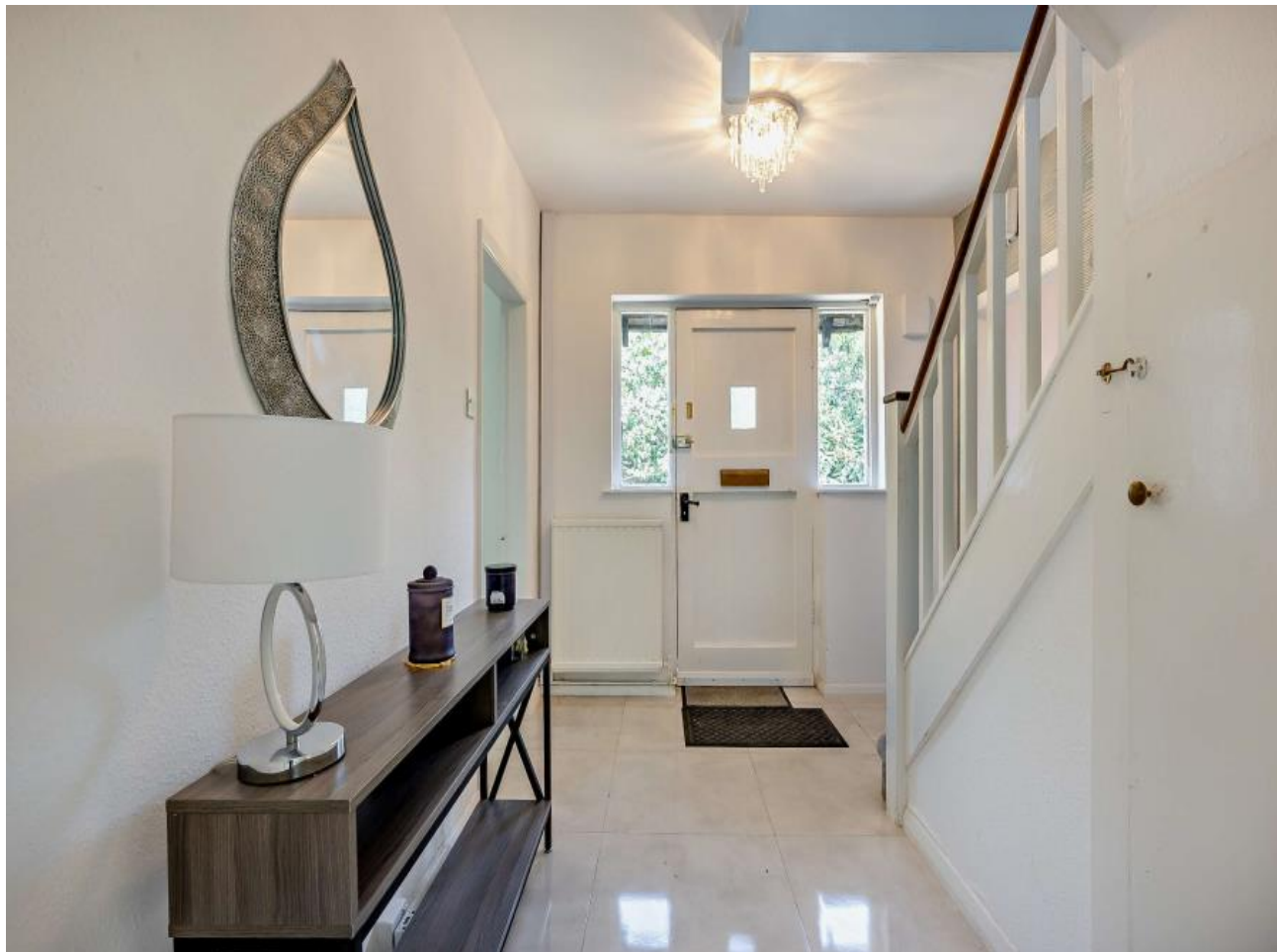



Additional Information

- Local Authority: Three Rivers
- Energy Efficiency Rating: Band E
- Available Date: 05/08/2024

One weeks rent

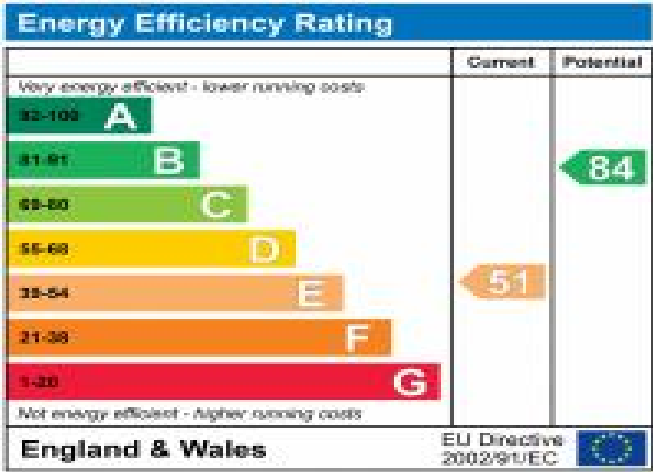

Valley Road, Rickmansworth, Hertfordshire
Approximate Gross Internal Area
106 Sq M/1141 Sq Ft

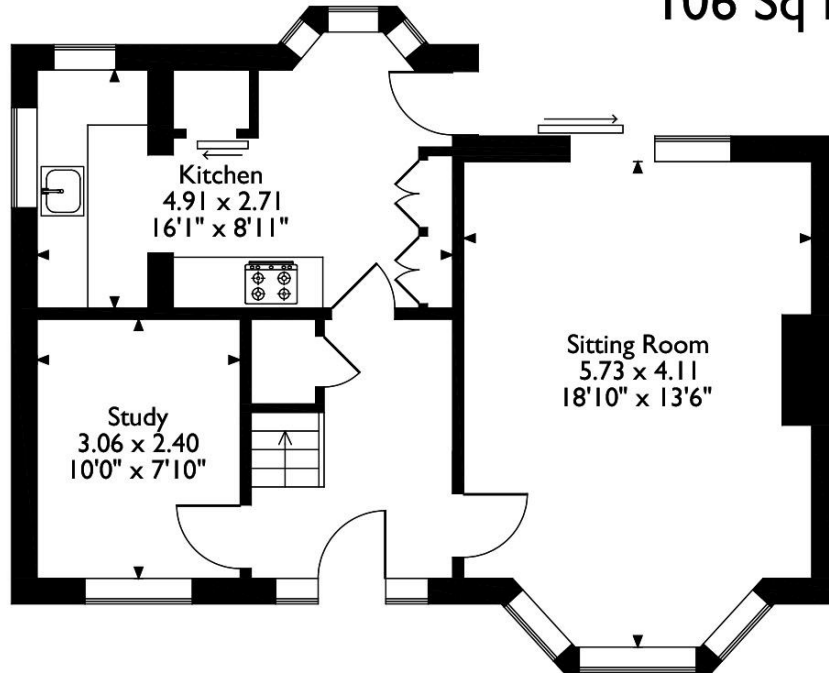

Ground Floor

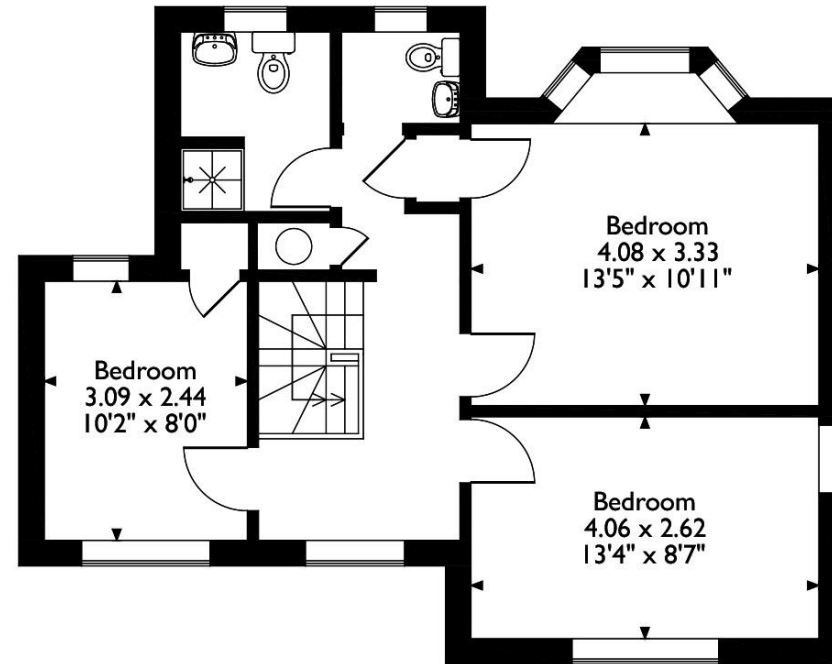

First Floor

Please note that the location of doors, windows and other items are approximate and this floorplan is to be used for illustrative purposes only. Unauthorized reproduction is prohibited.



REGISTERED OFFICE 2-4 PACKHORSE ROAD, GERRARDS CROSS, BUCKINGHAMSHIRE, ENGLAND, SL9 7QE. COMPANY NO. 07557114. VAT NO. GB211239453