



A very bright and spacious four bedroom chalet bungalow  
Murray Road, Northwood, Middlesex HA6 2YJ

**ROBSONS**

**Asking Price: £2,750 pcm**

## **A very bright and spacious four bedroom chalet bungalow**

Murray Road, Northwood, Middlesex HA6 2YJ

---

• ENTRANCE HALLWAY • LIVING/DINING ROOM • KITCHEN • TWO BEDROOMS • FAMILY SHOWER ROOM • STAIRS TO FIRST FLOOR • TWO FURTHER BEDROOMS • FAMILY BATHROOM • GARDEN • GARAGE • UNFURNISHED

---

### **Description**

A very bright and spacious four bedroom chalet bungalow in a convenient location close to all amenities. To the ground floor there is an entrance hallway, open plan lounge/dining room, fitted kitchen, two bedrooms and a family shower room. To the first floor there are a further two bedrooms and additional bathroom. The property is offered unfurnished and benefits its own private garden and garage providing off street parking.

\*\* An advance reservation payment of one weeks rent is required to secure the property \*\*

### **Location**

Northwood provides a range of shopping facilities, a Waitrose supermarket, restaurants and the Metropolitan Line Station providing access to Baker Street and the city beyond. The area has a range of both private and state schools. Places of worship and recreational facilities are also well catered for in the surrounding area and major motorway links to M25 and M1 are nearby.





### Additional Information

- Local Authority: London Borough of Hillingdon
- Council Tax Band: F
- Deposit Amount: £3,173.00
- Reservation Payment: One weeks rent
- Energy Efficiency Rating: Band E
- Available Date: 03/09/2024

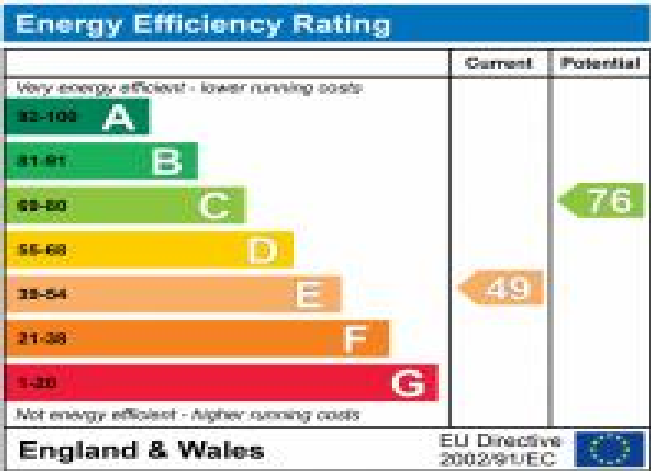

# Murray Road, Northwood, HA6

APPROX. GROSS INTERNAL FLOOR AREA 1429 SQ FT 132.7 SQ METRES (EXCLUDES GARAGE)

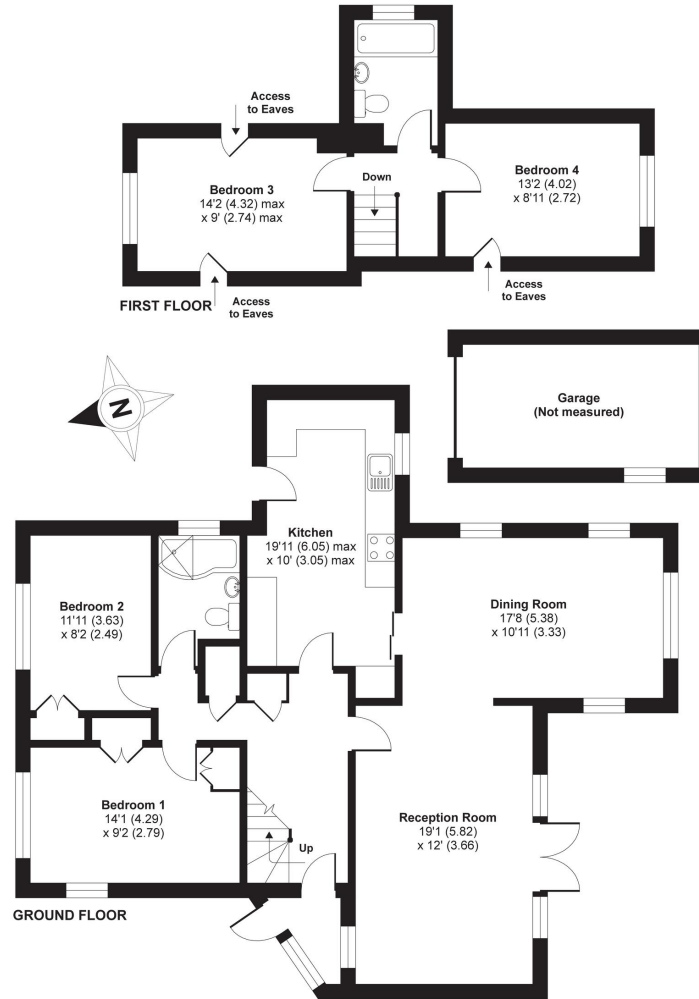

Whilst every attempt has been made to ensure the accuracy of the floor plan contained here, measurements of doors, windows and rooms are approximate and no responsibility is taken for any error, omission or misstatement. These plans are for representation purposes only as defined by RICS Code of Measuring Practice and should be used as such by any prospective purchaser. Specifically no guarantee is given on the total square footage of the property if quoted on this plan. Any figure given is for initial guidance only and should not be relied on as a basis of valuation.

Copyright nichecom.co.uk 2019 Produced for Robsons Lettings REF : 500285



REGISTERED OFFICE 2-4 PACKHORSE ROAD, GERRARDS CROSS, BUCKINGHAMSHIRE, ENGLAND, SL9 7QE. COMPANY NO. 07557114. VAT NO. GB211239453