

# HUNTERS®

HERE TO GET *you* THERE



HUNTERS®  
EXCLUSIVE

## Crofts Hill

Flamborough, Bridlington, YO15 1AB

£835,000



Council Tax: C



HUNTERS



HUNTERS®  
EXCLUSIVE



# Beacon House Crofts Hill

Flamborough, Bridlington, YO15 1AB

£835,000







GROUND FLOOR

FIRST FLOOR

SECOND FLOOR

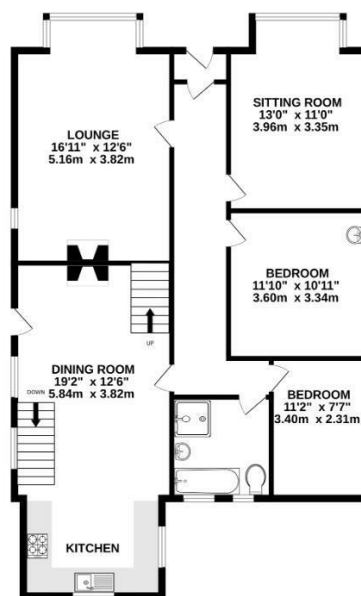
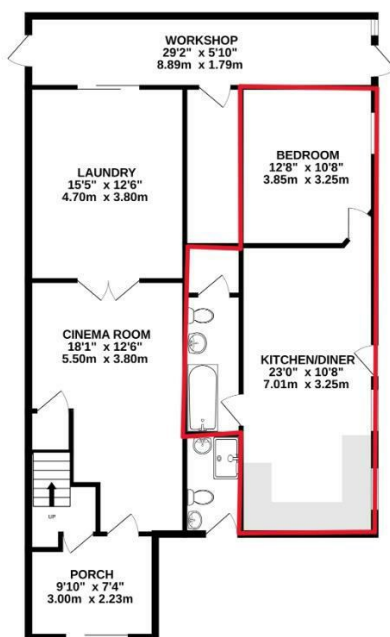

Whilst every attempt has been made to ensure the accuracy of the floorplan contained here, measurements of doors, windows, rooms and any other items are approximate and no responsibility is taken for any error, omission or mis-statement. This plan is for illustrative purposes only and should be used as such by any prospective purchaser. The services, systems and appliances shown have not been tested and no guarantee as to their operability or efficiency can be given.  
Made with Metropix ©2025



Hybrid Map



Terrain Map



Road Map

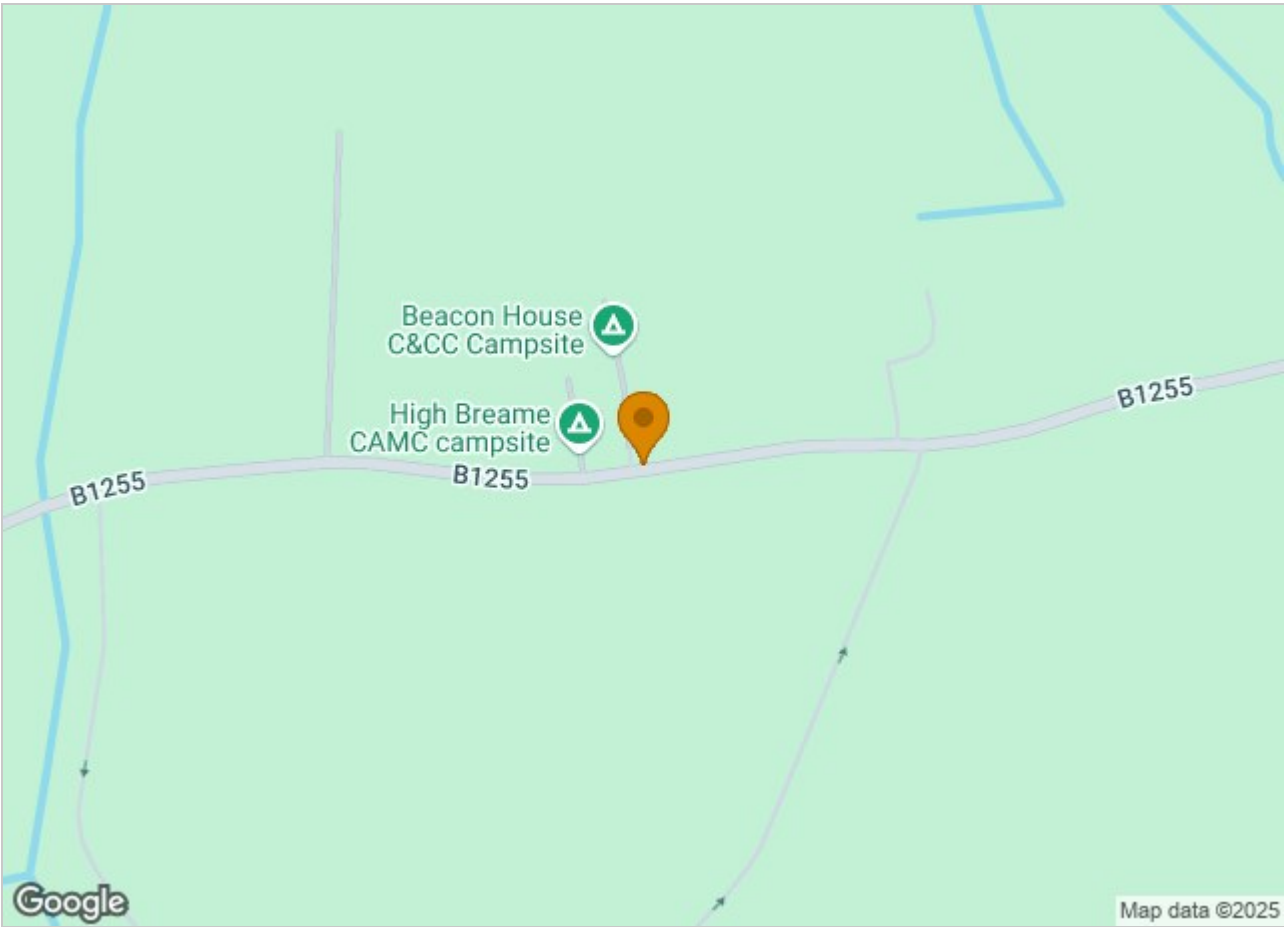

Viewing

Please contact our Hunters Bridlington Office on 01262 674252 if you wish to arrange a viewing appointment for this property or require further information.

Energy Efficiency Graph

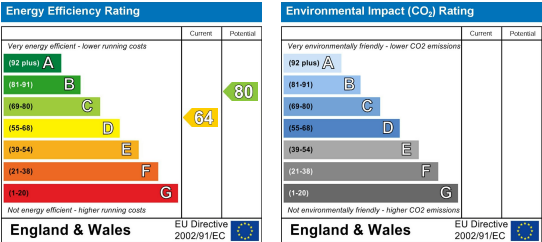

These particulars are intended to give a fair and reliable description of the property but no responsibility for any inaccuracy or error can be accepted and do not constitute an offer or contract. We have not tested any services or appliances (including central heating if fitted) referred to in these particulars and the purchasers are advised to satisfy themselves as to the working order and condition. If a property is unoccupied at any time there may be reconnection charges for any switched off/disconnected or drained services or appliances - All measurements are approximate. **THINKING OF SELLING?** If you are thinking of selling your home or just curious to discover the value of your property, Hunters would be pleased to provide free, no obligation sales and marketing advice. Even if your home is outside the area covered by our local offices we can arrange a Market Appraisal through our national network of Hunters estate agents.