

# Whitby Road

Ruislip • Middlesex • HA4 9DY  
PCM: £1,750 PCM



coopers  
est 1986

Offered to the market in a fantastic condition, this two bedroom semi detached bungalow has recently been renovated to offer tenants a warm and fresh home ready to move straight into. The property is located on the borders of Eastcote and Ruislip Manor, offering easy access to the local shops, schools and transport links. A viewing of the charming abode is recommended as soon as possible.

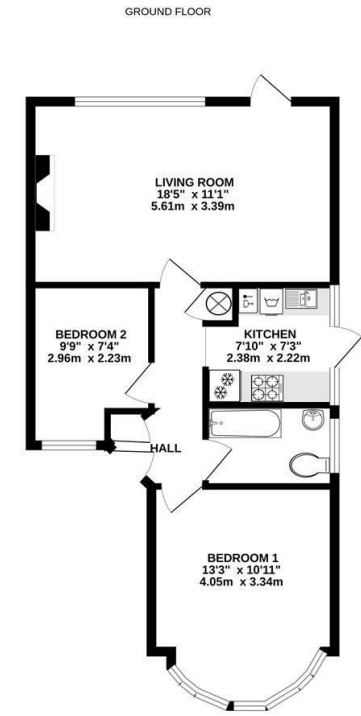

Whilst every attempt has been made to ensure the accuracy of the floorplan contained here, measurements of areas, windows, rooms and any other items are approximate and no responsibility is taken for any omission or mis-statement. This plan is for illustrative purposes only and should be used as such by any prospective purchaser. The services, systems and appliances shown have not been tested and no guarantee is given for their condition or efficiency can be given. Made with Mergen CAD2D.



Excellent two bedroom bungalow

Freshly redecorated

Very sought after location

In catchment of very popular schools

Stylish kitchen

Private garden

Close to Eastcote and Ruislip Manor High Streets

Good access to transport links

Unfurnished

Available now

**Available Date**

1st July 2024

**01895 625 625**

**126-128 High Street, Ruislip,  
Middlesex, HA4 8LL**

[rl@coopersresidential.co.uk](mailto:rl@coopersresidential.co.uk)

**CoopersResidential.co.uk**

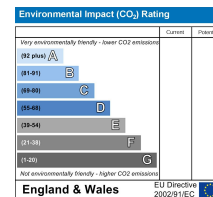
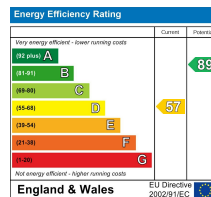

Important Notice: These particulars, whilst believed to be accurate are set out as a general outline only for guidance and do not constitute any part of an offer or contract. Intending purchasers should not rely on them as statements or representation of fact, but must satisfy themselves by inspection or otherwise has the authority to make or give any representation or warranty in respect of the property.

**coopers**  
est 1986