

# Standale Grove

Ruislip • Middlesex • HA4 7UD

PCM: £2,000 PCM



coopers  
est 1986







Set on a quiet residential cul de sac this three bedroom terraced home offers a great amount of storage throughout and presents an ideal home with for those looking to move into the popular North Ruislip area. Within easy reach is the local shops on Howletts Lane and Ruislip High Street is a stroll or short drive away along with a selection of recreation areas and parkland to enjoy.

3 bed terraced house

Popular location

Private patio garden

Walking distance to Ruislip Lido

Shops, restaurants, bars and amenities close by

Off street parking

Spacious bedrooms

Fitted kitchen

Downstairs WC

Unfurnished

**Available Date**

1st July 2024

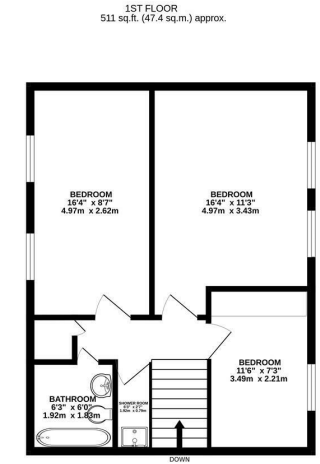
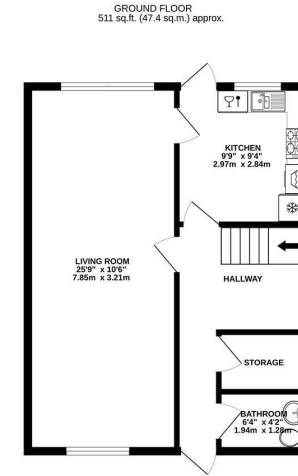

TOTAL FLOOR AREA: 1021 sq.ft. (94.9 sq.m.) approx.  
While every attempt has been made to ensure the accuracy of the Reception Information, measurements of doors, windows, rooms and any other items are approximate and no responsibility is taken for any error, omissions or misstatements. This plan is for illustrative purposes only and should be used for any prospective purchaser. The services, systems and appliances shown have not been tested and no guarantee as to their operability or efficiency can be given.  
Made with Matterport ©2024



**01895 625 625**

126-128 High Street, Ruislip,  
Middlesex, HA4 8LL

rl@coopersresidential.co.uk

**CoopersResidential.co.uk**

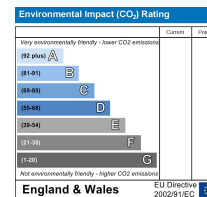
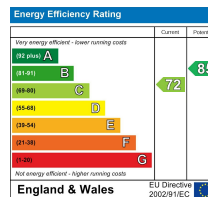

Important Notice: These particulars, whilst believed to be accurate are set out as a general outline only for guidance and do not constitute any part of an offer or contract. Intending purchasers should not rely on them as statements or representation of fact, but must satisfy themselves by inspection or otherwise has the authority to make or give any representation or warranty in respect of the property.

**coopers**  
est 1986