

Ivy House Road

Ickenham • Middlesex • UB10 8NG

PCM: £1,550 PCM



coopers
est 1986

FIRST FLOOR
723 sq.ft. (67.2 sq.m.) approx.

SHORT TERM 6 MONTH LET ONLY.

This beautifully presented two bedroom apartment benefits from a spacious lounge, a fitted kitchen, bathroom and two spacious bedrooms. It is located on a sought after road off Swakeleys Road offering excellent access to West Ruislip and Ickenham train stations as well as being a short walk from Ickenham village with its great amenities. The A40, M25 and M40 are also easily reached whilst Uxbridge Town Centre is a short drive being know for its excellent variety of shops, bars and restaurants.

SHORT TERM 6 MONTH LET ONLY

Two bedrooms

Spacious living area

Communal gardens

Quiet residential road

Excellent condition throughout

Residents parking available

Minutes from Ickenham high street

Close to train lines

Easy access to A40/M40/M25

Available Date

3rd June 2024

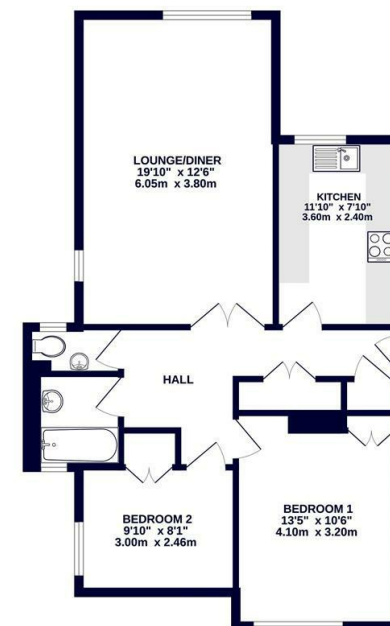

TOTAL FLOOR AREA: 723 sq.ft. (67.2 sq.m.) approx.
Whilst every attempt has been made to ensure the accuracy of the floorplan contained here, measurements of walls, windows, doors and any other items are approximate and no responsibility is taken for any omission or mis-statement. This plan is for illustrative purposes only and should be used as such by any prospective purchaser. The services, systems and appliances shown have not been tested and no guarantee is given as to their condition or efficiency may be given.
Made with Mappio 02/24



coopers
est 1986

01895 625 625

126-128 High Street, Ruislip,
Middlesex, HA4 8LL
rl@coopersresidential.co.uk

CoopersResidential.co.uk

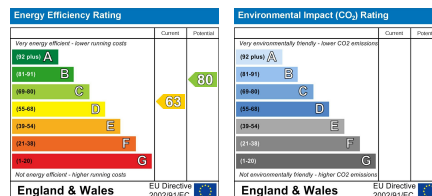

Important Notice: These particulars, whilst believed to be accurate are set out as a general outline only for guidance and do not constitute any part of an offer or contract. Intending purchasers should not rely on them as statements or representation of fact, but must satisfy themselves by inspection or otherwise has the authority to make or give any representation or warranty in respect of the property.