



**A BEAUTIFULLY PRESENTED FIVE BEDROOM FAMILY HOME WITHIN THE
COPSEWOOD ESTATE**

The Broadwalk, Northwood, Middlesex, HA6 2XF

ROBSONS

The Broadwalk, Northwood, Middlesex, HA6 2XF

DETACHED • FIVE BEDROOMS • TWO BATHROOMS • DOWNSTAIRS W.C./SHOWER ROOM • SPACIOUS LIVING/DINING AREA • FITTED KITCHEN & A UTILITY ROOM • MODERN THROUGHOUT • LARGE REAR GARDEN • DRIVEWAY PARKING • DOUBLE GARAGE

Description

This modern five bedroom, two bathroom detached property is available to the market with planning permission granted. The property offers spacious and versatile living, providing ample accommodation.

Sitting prominently upon the highly sought after Broadwalk within the Copsewood Estate, this property has a large rear garden with uninterrupted views over the woods.

Please call to arrange a viewing.





Northwood provides a range of shopping facilities including Waitrose supermarket, a variety of restaurants and other amenities with the Metropolitan Line station providing access to Baker Street and the City. There is a plethora of state and private schooling together with a wide choice of recreational facilities, which include golf courses and fitness centres. The M1, M40 and M25 motorways are also accessible.

NB this property is situated within the proximity of the ULEZ, if your vehicle does not comply charges may apply.

Additional Information

Tenure: Freehold

Local Authority: London Borough of Hillingdon

Council Tax Band: G

Energy Efficiency Rating: D

For additional information, please refer to www.robsonswb.com or call us on: 01923 835355.



Approximate Gross Internal Area
 Ground Floor = 111.8 sq m / 1,203 sq ft
 First Floor = 96.8 sq m / 1,042 sq ft
 Total = 208.6 sq m / 2,245 sq ft

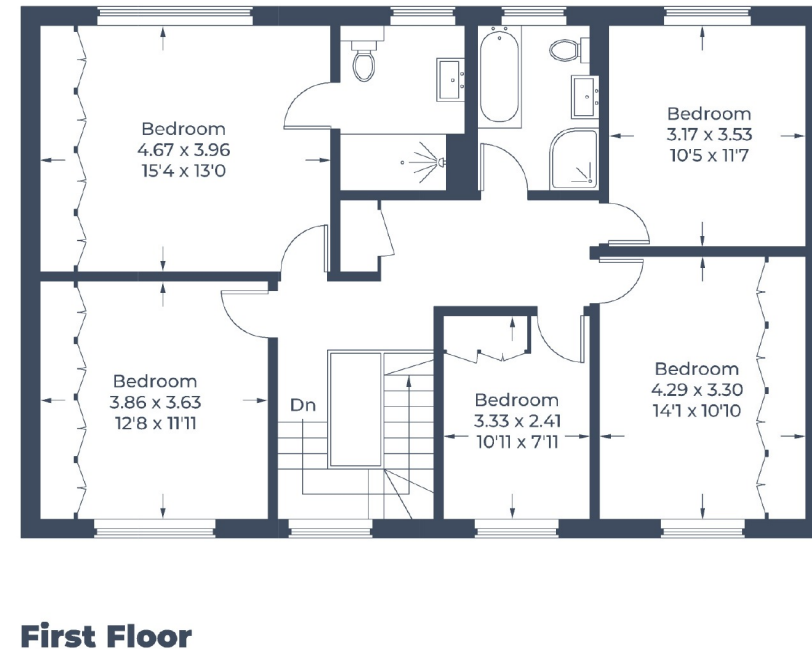
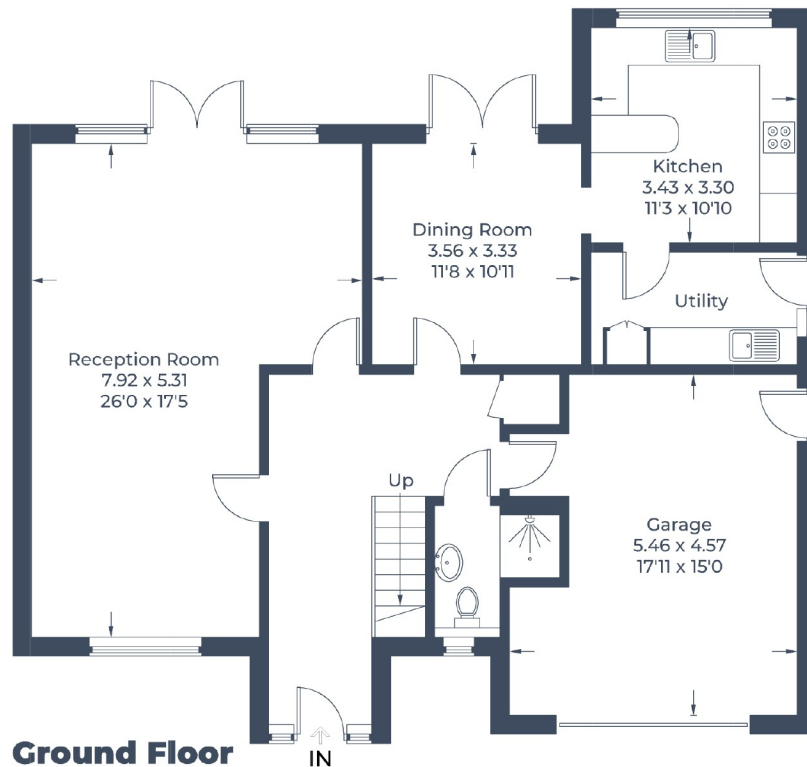

Illustration for identification purposes only,
 measurements are approximate, not to scale.
 © CJ Property Marketing Produced for Robsons

ROBSONS

7 Clive Parade, Northwood, HA6 2QF
 Tel: 01923 835355 Email: northwood@robsonsweb.com
www.robsonsweb.com

Important notice: Robsons, their clients and any joint agents give notice that 1: They are not authorised to make or give any representations or warranties in relation to the property either here or elsewhere, either on their own behalf or on behalf of their client or otherwise. They assume no responsibility for any statement that may be made in these particulars. These particulars do not form part of any offer or contract and must not be relied upon as statements or representations of fact. 2: Any areas, measurements or distances are approximate. Plot sizes and dimensions are taken from Promap and are approximate. The text, photographs and plans are for guidance only and are not necessarily comprehensive. It should not be assumed that the property has all necessary planning, building regulation or other consents and Robsons have not tested any services, equipment or facilities. Purchasers must satisfy themselves by inspection or otherwise.