



A CHARMING SEMI-DETACHED FOUR BEDROOM FAMILY HOME

Moor Park Road, Northwood, HA6 2DJ

ROBSONS

Moor Park Road, Northwood, HA6 2DJ

SEMI-DETACHED • FOUR BEDROOMS • TWO RECEPTION ROOMS • TWO BATHROOMS • GROUND FLOOR W/C • SPACIOUS LIVING • FITTED KITCHEN • PRIVATE REAR GARDEN • SET BACK FROM THE ROAD

Description

This charming and characterful semi-detached family home is positioned on a popular residential road in the heart of Northwood and is particularly convenient for any families with children schooling at St Martins boys school. The property is set back from the road and offers a mature front garden and secure parking.

Internally, the property has been maintained to character but with modern finishes and skilfully extended to provide four double bedrooms and two bathrooms on the first floor, and two reception rooms, a kitchen and w/c to the ground floor.

The property takes further benefit from a private and secluded rear garden.





Northwood provides a range of shopping facilities including Waitrose supermarket, a variety of restaurants and other amenities with the Metropolitan Line station providing access to Baker Street and the City. There is a plethora of state and private schooling together with a wide choice of recreational facilities, which include golf courses and fitness centres. The M1, M40 and M25 motorways are also accessible.

NB this property is situated within the proximity of the ULEZ, if your vehicle does not comply charges may apply.

Additional Information

Tenure: Freehold

Local Authority: London Borough of Hillingdon

Council Tax Band: E

Energy Efficiency Rating: D

For additional information, please refer to www.robsonswb.com or call us on: 01923 835355.



Moor Park Road, Northwood

Approximate Gross Internal Area 166 Sq M/1787 Sq Ft

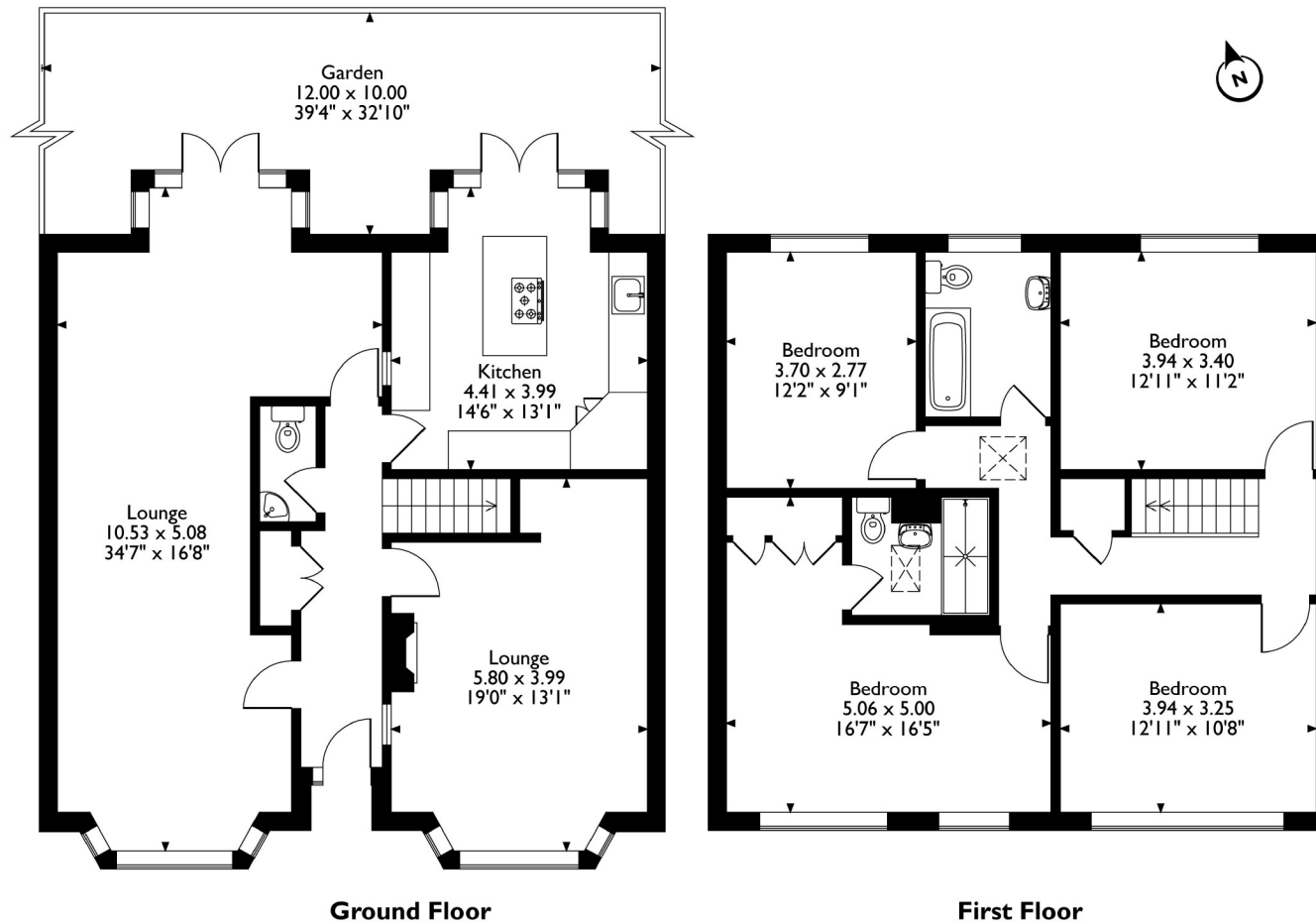

Please note that the location of doors, windows and other items are approximate and this floorplan is to be used for illustrative purposes only. Unauthorized reproduction is prohibited.

ROBSONS

7 Clive Parade, Northwood, HA6 2QF
Tel: 01923 835355 Email: northwood@robsonswb.com
www.robsonswb.com

SCAN TO VISIT



OUR WEBSITE

Important notice: Robsons, their clients and any joint agents give notice that 1: They are not authorised to make or give any representations or warranties in relation to the property either here or elsewhere, either on their own behalf or on behalf of their client or otherwise. They assume no responsibility for any statement that may be made in these particulars. These particulars do not form part of any offer or contract and must not be relied upon as statements or representations of fact. 2: Any areas, measurements or distances are approximate. Plot sizes and dimensions are taken from Promap and are approximate. The text, photographs and plans are for guidance only and are not necessarily comprehensive. It should not be assumed that the property has all necessary planning, building regulation or other consents and Robsons have not tested any services, equipment or facilities. Purchasers must satisfy themselves by inspection or otherwise.