



**A DETACHED FOUR BEDROOM FAMILY HOME WITH NO ONWARD CHAIN**

Batchworth Lane, Northwood, Middlesex, HA6 3AT

**ROBSONS**



Batchworth Lane, Northwood, Middlesex, HA6 3AT

**DETACHED • FOUR BEDROOMS • POTENTIAL TO EXTEND STPP • DRIVEWAY PARKING • LARGE SOUTH-FACING REAR GARDEN • GARAGE • SET BACK FROM THE ROAD • CHAIN FREE**

### Description

Robsons are pleased to present to the market this detached four bedroom family home that offers significant potential subject to the usual planning consents and permissions.

The current property is set back from the road providing off street parking for multiple vehicles and access to the garage. To the rear is a secluded south facing garden.

The property is offered to the market with the benefit of no onward chain.







Northwood provides a range of shopping facilities including Waitrose supermarket, a variety of restaurants and other amenities with the Metropolitan Line station providing access to Baker Street and the City. There is a plethora of state and private schooling together with a wide choice of recreational facilities, which include golf courses and fitness centres. The M1, M40 and M25 motorways are also accessible.

NB this property is situated within the proximity of the ULEZ, if your vehicle does not comply charges may apply.

#### **Additional Information**

Tenure: Freehold

Local Authority: Three Rivers

Council Tax Band: G

Energy Efficiency Rating: E

For additional information, please refer to [www.robsonswb.com](http://www.robsonswb.com) or call us on: 01923 835355.





Approximate Gross Internal Area (Including Garage)

Ground Floor = 87.6 sq m / 943 sq ft

First Floor = 76.1 sq m / 819 sq ft

Shed = 1.5 sq m / 16 sq ft

Total = 165.2 sq m / 1,778 sq ft

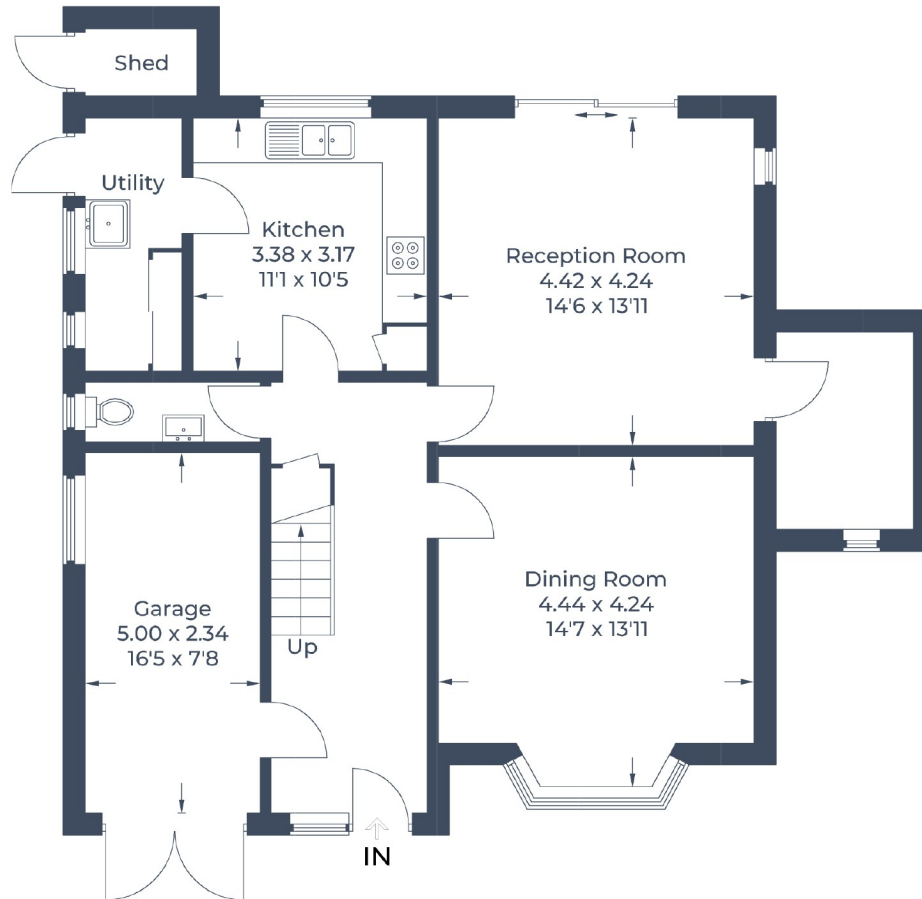

**Ground Floor**

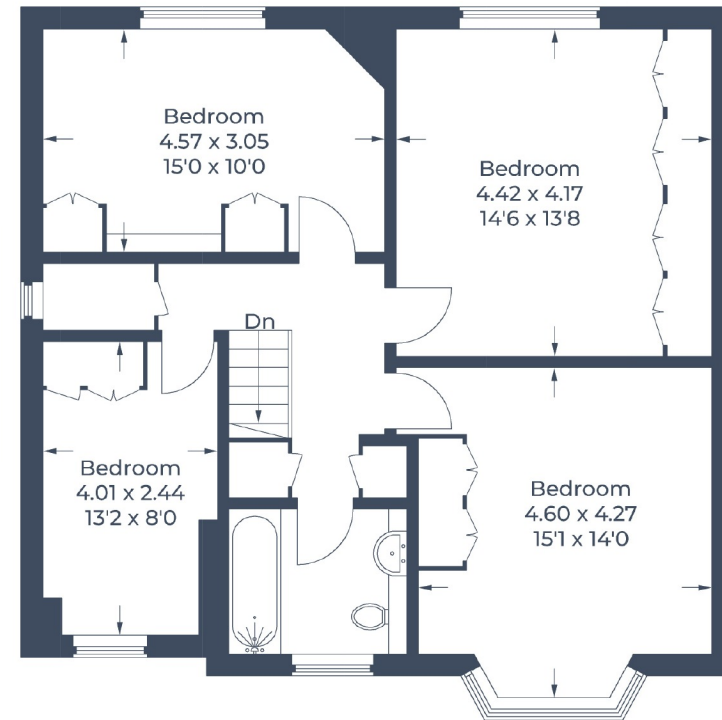

**First Floor**

Illustration for identification purposes only,  
measurements are approximate, not to scale.  
© CJ Property Marketing Produced for Robsons

**ROBSONS**

7 Clive Parade, Northwood, HA6 2QF

Tel: 01923 835355 Email: northwood@robsonsweb.com

[www.robsonsweb.com](http://www.robsonsweb.com)

SCAN TO VISIT



OUR WEBSITE

Important notice: Robsons, their clients and any joint agents give notice that 1: They are not authorised to make or give any representations or warranties in relation to the property either here or elsewhere, either on their own behalf or on behalf of their client or otherwise. They assume no responsibility for any statement that may be made in these particulars. These particulars do not form part of any offer or contract and must not be relied upon as statements or representations of fact. 2: Any areas, measurements or distances are approximate. Plot sizes and dimensions are taken from Promap and are approximate. The text, photographs and plans are for guidance only and are not necessarily comprehensive. It should not be assumed that the property has all necessary planning, building regulation or other consents and Robsons have not tested any services, equipment or facilities. Purchasers must satisfy themselves by inspection or otherwise.