



FOUR BEDROOM TOWNHOUSE WITHIN A PRIVATE GATED DEVELOPMENT

Viceroy Court, 1 Carew Road, Northwood, Middlesex, HA6 3ND



Viceroy Court, 1 Carew Road, Northwood,
Middlesex, HA6 3ND

**FOUR BEDROOMS • THREE BATHROOMS •
SPACIOUS LIVING • DOUBLE GARAGE •
PRIVATE REAR GARDEN • JUST UNDER 2,000
SQFT • PARKING AVAILABLE**

Description

Positioned in a private gated development in the centre of Northwood is this substantial four bedroom, three bathroom town house set over four floors.

The ground floor comprises an entrance hallway, kitchen/breakfast room, guest cloakroom and reception room.

To the first floor the principal bedroom benefits from a dressing room, ensuite bathroom and balcony.

To the second floor there are two further bedrooms and a family bathroom.

To the third floor there is an additional principal bedroom with dressing room and ensuite bathroom.

Presented to the market in immaculate condition throughout, this attractive property benefits from a large double garage, private balcony and private rear garden ideal for outside entertaining.





Northwood provides a range of shopping facilities including Waitrose supermarket, a variety of restaurants and other amenities with the Metropolitan Line station providing access to Baker Street and the City. There is a plethora of state and private schooling together with a wide choice of recreational facilities, which include golf courses and fitness centres. The M1, M40 and M25 motorways are also accessible.

NB this property is situated within the proximity of the ULEZ, if your vehicle does not comply charges may apply.

*Please note photos taken prior to current tenancy.

Additional Information

Tenure: Freehold

Local Authority: London Borough of Hillingdon

Council Tax Band: G

Energy Efficiency Rating: C

For additional information, please refer to www.robsonswb.com or call us on: 01923 835355.



Approximate Area = 1931 sq ft / 179.4 sq m
 Limited Use Area(s) = 29 sq ft / 2.7 sq m
 Outbuilding = 18 sq ft / 1.7 sq m
 Total = 1978 sq ft / 183.8 sq m
 For identification only - Not to scale

Denotes restricted head height

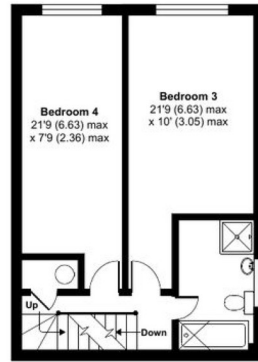

SECOND FLOOR

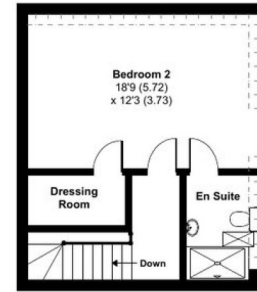

THIRD FLOOR

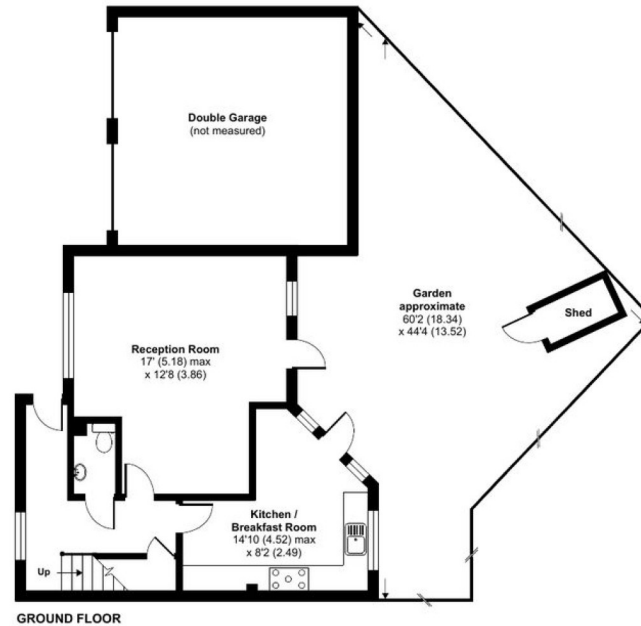

GROUND FLOOR



FIRST FLOOR



7 Clive Parade, Northwood, HA6 2QF
 Tel: 01923 835355 Email: northwood@robsonswb.com
www.robsonswb.com



Important notice: Robsons, their clients and any joint agents give notice that 1: They are not authorised to make or give any representations or warranties in relation to the property either here or elsewhere, either on their own behalf or on behalf of their client or otherwise. They assume no responsibility for any statement that may be made in these particulars. These particulars do not form part of any offer or contract and must not be relied upon as statements or representations of fact. 2: Any areas, measurements or distances are approximate. Plot sizes and dimensions are taken from Promap and are approximate. The text, photographs and plans are for guidance only and are not necessarily comprehensive. It should not be assumed that the property has all necessary planning, building regulation or other consents and Robsons have not tested any services, equipment or facilities. Purchasers must satisfy themselves by inspection or otherwise.