



SEMI-DETACHED THREE BEDROOM FAMILY HOME

Hallowell Road, Northwood, Middlesex, HA6 1DU

ROBSONS

SEMI-DETACHED THREE BEDROOM FAMILY HOME

Hallowell Road, Northwood, Middlesex, HA6 1DU
**THREE BEDROOMS • NO ONWARD CHAIN •
SOUGHT AFTER ROAD • OFF-STREET PARKING
• UTILITY ROOM • SHORT WALK TO STATION
AND SHOPS • LARGE PRIVATE GARDEN •
POTENTIAL TO EXTEND STPP •**

Description

This charming three-bedroom family home is offered to the market with the benefit of no onward chain. Positioned upon the highly sought after Hallowell Road within a moments walk of Northwood Metropolitan Line Station and shops. The property comprises a reception room to the front with a large bay window and feature fireplace with an electric fire, a versatile lounge, dining and kitchen, offering fantastic living accommodation. Access to a large storage cupboard is located off the reception room underneath the stairs. The rear of the property has undergone an extension, creating plenty of living accommodation. To the first floor there are three bedrooms and a family bathroom. The garden is mostly laid to lawn with shrubs and plants and has a terrace area, perfect for entertaining. Other benefits include a downstairs shower room and a utility room. A blocked paved driveway provides off-street parking for several vehicles.





Location

Northwood provides a range of shopping facilities including Waitrose supermarket, a variety of restaurants and other amenities with the Metropolitan Line station providing access to Baker Street and the City. There is a plethora of state and private schooling together with a wide choice of recreational facilities, which include golf courses and fitness centres. The M1, M40 and M25 motorways are also accessible.

NB this property is situated within the proximity of the ULEZ, if your vehicle does not comply charges may apply.

Additional Information

Tenure: Freehold

Local Authority: London Borough of Hillingdon

Council Tax: Band E

Energy Efficiency Rating: Band D



Hallowell Road, Northwood

Approximate Gross Internal Area 107.7 Sq M / 1159 Sq Ft

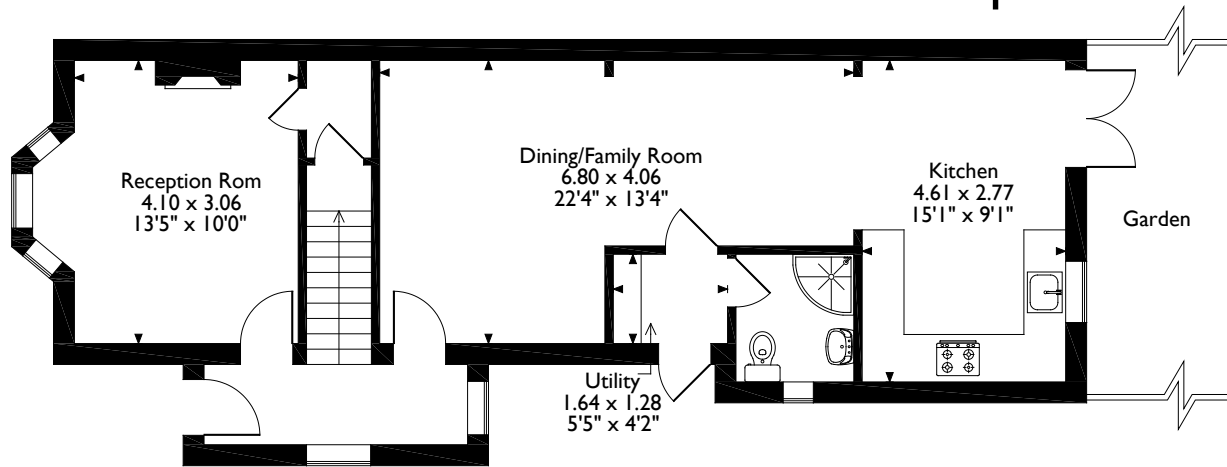

Ground Floor

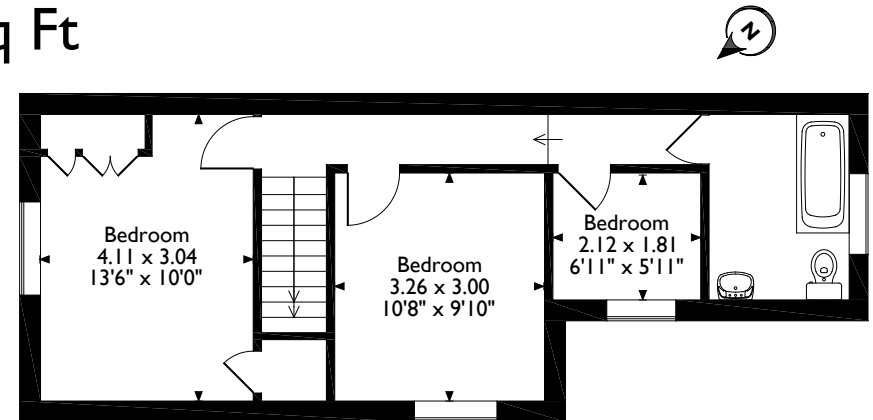

First Floor

Please note that the location of doors, windows and other items are approximate and this floorplan is to be used for illustrative purposes only. Unauthorized reproduction is prohibited.

ROBSONS

Address 7 Clive Parade, Northwood, Middlesex, HA6 2QF

Tel: 01923 835355 northwood@robsonswb.com

www.robsonswb.com

Important notice: Robsons, their clients and any joint agents give notice that 1: They are not authorised to make or give any representations or warranties in relation to the property either here or elsewhere, either on their own behalf or on behalf of their client or otherwise. They assume no responsibility for any statement that may be made in these particulars. These particulars do not form part of any offer or contract and must not be relied upon as statements or representations of fact. 2: Any areas, measurements or distances are approximate. Plot sizes and dimensions are taken from Promap and are approximate. The text, photographs and plans are for guidance only and are not necessarily comprehensive. It should not be assumed that the property has all necessary planning, building regulation or other consents and Robsons have not tested any services, equipment or facilities. Purchasers must satisfy themselves by inspection or otherwise.