



SEMI-DETACHED FIVE BEDROOM PERIOD PROPERTY

Chester Road, Northwood, Middlesex, HA6 1BG

ROBSONS

SEMI-DETACHED FIVE BEDROOM PERIOD PROPERTY

Chester Road, Northwood, Middlesex, HA6 1BG

- SEMI-DETACHED • FIVE DOUBLE BEDROOMS
- THREE BATHROOMS • DOWNSTAIRS W/C
- SECLUDED REAR GARDEN WITH PATIO •
- GARAGE • OFF-STREET PARKING • SPACIOUS LIVING • THREE FLOORS •

Description

A charming semi-detached property blending a modern finish and period features perfectly to provide over 2860 sqft of spacious living space set over three floors.

The current accommodation consists of five double bedrooms, three bathrooms, two reception rooms, a kitchen dining room, a utility room, a guest w/c and a garage. There are many attractive features of this exquisite property, including the high ceilings and feature fireplaces. Internal viewing is essential to appreciate the quality of this unique home. Externally, the property provides off street parking and access to a single garage. There is also a front garden and a private and secluded rear garden with a large patio area ideal for outside entertaining. The property is situated on a popular residential road only moments from the centre of town, ideal for access to shops and the Metropolitan line station.





Location

Northwood provides a range of shopping facilities including Waitrose supermarket, a variety of restaurants and other amenities with the Metropolitan Line station providing access to Baker Street and the City. There is a plethora of state and private schooling together with a wide choice of recreational facilities, which include golf courses and fitness centres. The M1, M40 and M25 motorways are also accessible.

NB this property is situated within the proximity of the ULEZ, if your vehicle does not comply charges may apply.

Additional Information

Tenure: Freehold

Local Authority: London Borough of Hillingdon

Council Tax: Band G

Energy Efficiency Rating: Band E



Chester Road, Northwood
 Approximate Gross Internal Area
 Main House = 261 Sq M/2810 Sq Ft
 Garage = 14 Sq M/151 Sq Ft
 Total = 275 Sq M/2961 Sq Ft

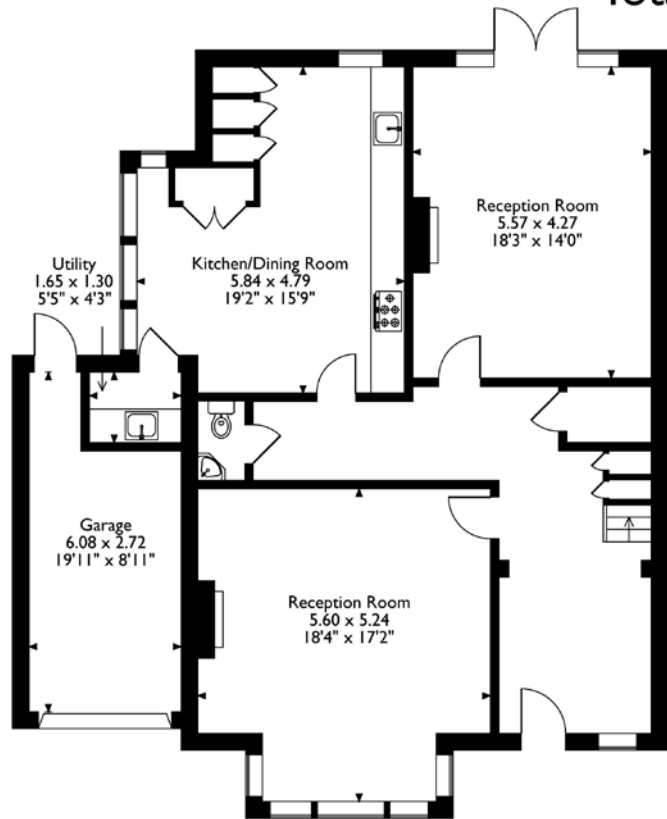

Ground Floor

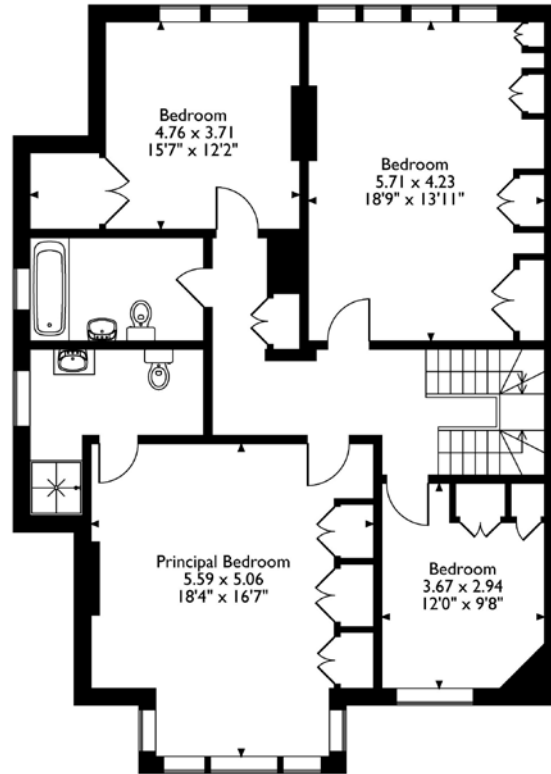

First Floor

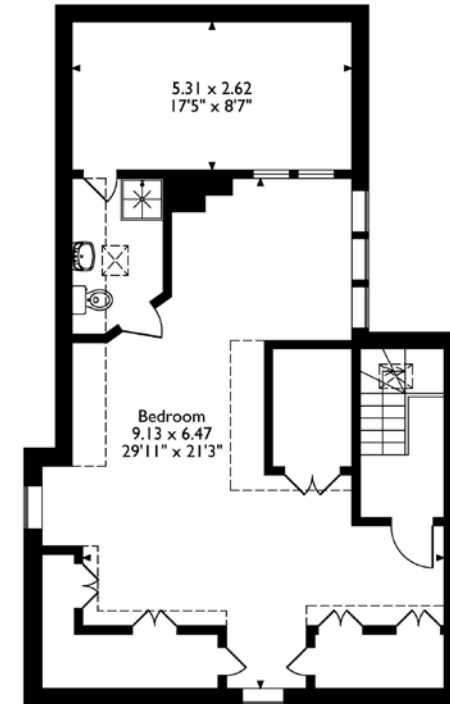

Second Floor

Please note that the location of doors, windows and other items are approximate and this floorplan is to be used for illustrative purposes only. Unauthorized reproduction is prohibited.



Address 7 Clive Parade, Northwood, Middlesex, HA6 2QF

Tel: 01923 835355 northwood@robsonswb.com

www.robsonswb.com