



DETACHED TWO/THREE BEDROOM BUNGALOW

Hillside Gardens, Northwood, Middlesex, HA6 1RL



DETACHED TWO/THREE BEDROOM BUNGALOW

Hillside Gardens, Northwood, Middlesex, HA6 1RL

**DETACHED • TWO/THREE BEDROOMS
• THIRD BEDROOM/DRESSING ROOM •
DRIVEWAY PARKING • POTENTIAL TO EXTEND
STPP • PRIVATE REAR GARDEN • CLOSE TO
NORTHWOOD TOWN •**

Description

Robsons are pleased to offer for sale this well presented two/three bedroom detached bungalow set on a popular residential road within close proximity of Northwood town centre, offering privacy and tranquillity.

With its spacious layout and attractive features, this property is likely to appeal to buyers looking for a comfortable and desirable living space in a coveted area. The property also presents further potential to extend subject to the usual planning permissions and consents. Internal viewing is essential.





Location

Northwood provides a range of shopping facilities, a Waitrose supermarket, restaurants and the Metropolitan Line Station providing access to Baker Street and the city beyond. The area has a range of both private and state schools. Places of worship and recreational facilities are also well catered for in the surrounding area and major motorway links to M25 and M1 are nearby.

NB this property is situated within the proximity of the ULEZ, if your vehicle does not comply charges may apply.

Additional Information

Tenure: Freehold

Local Authority: London Borough of Hillingdon

Council Tax: Band F

Energy Efficiency Rating: Band F



Hillside Gardens, Northwood
Approximate Gross Internal Area
Main House = 82 Sq M/883 Sq Ft
Garage = 15 Sq M/161 Sq Ft
Total = 97 Sq M/1044 Sq Ft

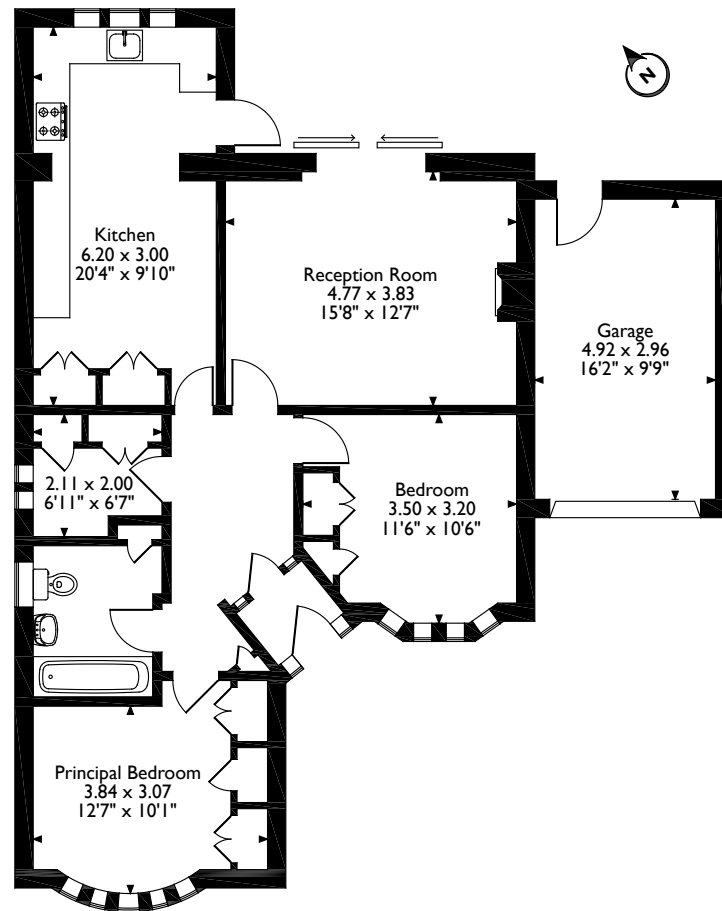

Ground Floor

Please note that the location of doors, windows and other items are approximate and this floorplan is to be used for illustrative purposes only. Unauthorized reproduction is prohibited.

ROBSONS

Address 7 Clive Parade, Northwood, Middlesex, HA6 2QF

Tel: 01923 835355 northwood@robsonswb.com

www.robsonswb.com