



FIVE BEDROOM MID-TERRACE TOWN HOUSE IN A QUIET CUL DE SAC

Ashbourne Sqaure, Northwood, Middlesex, HA6 3BQ



MID-TERRACE FIVE BEDROOM FAMILY HOME

Ashbourne Square, Northwood, Middlesex, HA6 3BQ

QUIET CUL DE SAC • FIVE BEDROOMS • TWO BATHROOMS • PRIVATE REAR GARDEN • DRIVEWAY PARKING • NO ONWARD CHAIN • OVER 2000 SQFT • CLOSE TOWN CENTRE •

Description

Situated in a quiet and convenient cul de sac location, moments from the centre of Northwood. This mid-terrace town house boasts over 2000 sqft of well-balanced accommodation set over three floors.

The property is currently comprised of five bedrooms, two bathrooms, living room, dining room, kitchen, utility/laundry room, guest w/c and a converted garage which can be utilised as a gym/study/further bedroom. The property also benefits from a balcony accessed via the principal living room, off street parking to the front and a secluded garden to the rear.

Offered to the market with the advantage of no onward chain.





Location

Northwood provides a range of shopping facilities including Waitrose supermarket, a variety of restaurants and other amenities with the Metropolitan Line station providing access to Baker Street and the City. There is a plethora of state and private schooling together with a wide choice of recreational facilities, which include golf courses and fitness centres. The M1, M40 and M25 motorways are also accessible.

NB this property is situated within the proximity of the ULEZ, if your vehicle does not comply charges may apply.

Additional Information

Tenure: Freehold

Local Authority: London Borough of Hillingdon

Council Tax: Band G

Energy Efficiency Rating: Band C



Ashbourne Square, Northwood

Approximate Gross Internal Area 191 Sq M/2055 Sq Ft

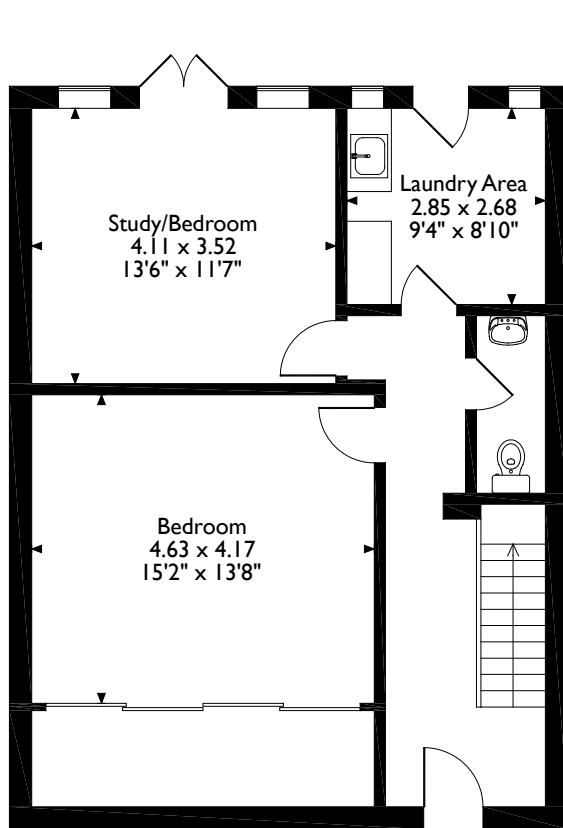

Ground Floor

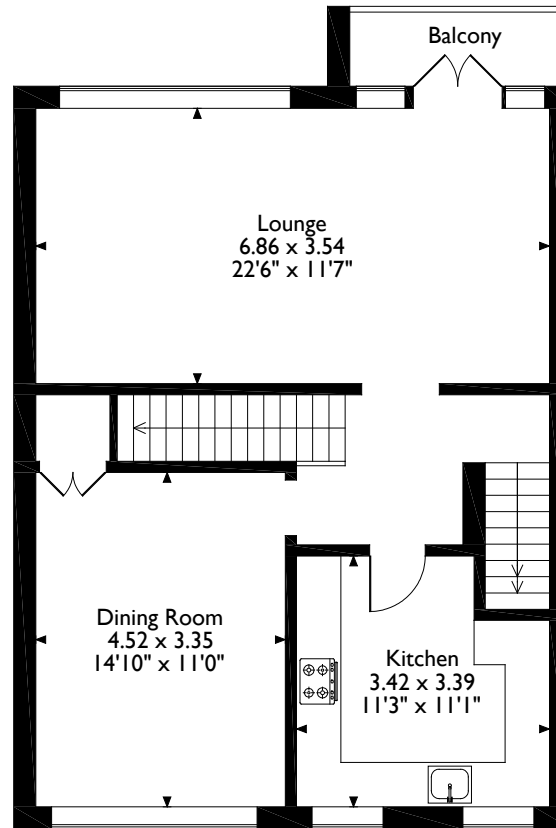

First Floor

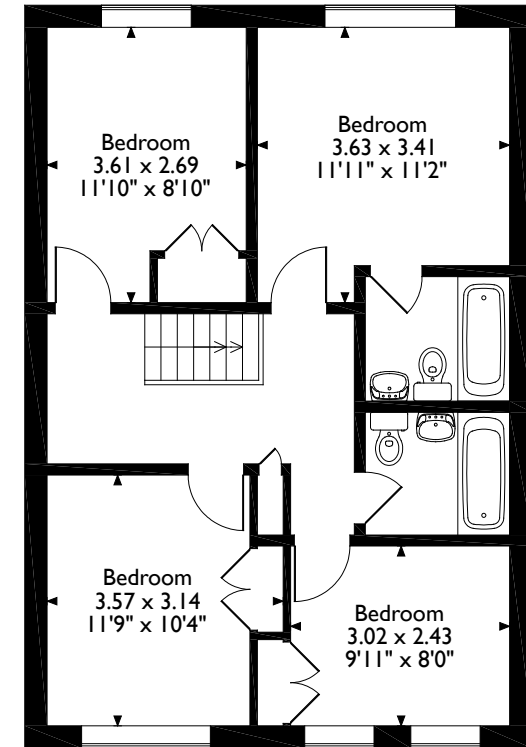

Second Floor

Please note that the location of doors, windows and other items are approximate and this floorplan is to be used for illustrative purposes only. Unauthorized reproduction is prohibited.



Address 7 Clive Parade, Northwood, Middlesex, HA6 2QF

Tel: 01923 835355 northwood@robsonswb.com

www.robsonswb.com