



FIRST FLOOR TWO BEDROOM APARTMENT

Woodchester Court, Rickmansworth Road, Northwood, Middlesex, HA6 2HE

ROBSONS

Woodchester Court, Rickmansworth Road,
Northwood, Middlesex, HA6 2HE

**FIRST FLOOR • TWO BEDROOMS • ONE
BATHROOM • OPEN-PLAN KITCHEN/LIVING
ROOM • ALLOCATED PARKING SPACE • NO
ONWARD CHAIN**

Description

Positioned conveniently close to the centre of Northwood this modern purpose-built two bedroom, one bathroom first floor apartment is presented in immaculate condition throughout.

The apartment comprises an open-plan kitchen/dining reception room, principal bedroom, a second double bedroom and a separate family bathroom.

The property has one allocated parking space and is available with the benefit of no onward chain.





Northwood provides a range of shopping facilities including Waitrose supermarket, a variety of restaurants and other amenities with the Metropolitan Line station providing access to Baker Street and the City. There is a plethora of state and private schooling together with a wide choice of recreational facilities, which include golf courses and fitness centres. The M1, M40 and M25 motorways are also accessible.

NB this property is situated within the proximity of the ULEZ, if your vehicle does not comply charges may apply.

Additional Information

Tenure: Leasehold

Lease Length: 150 years from 1st January 2019

Service Charge: £1,491.60 p/a

Ground Rent: £475 p/a

Local Authority: London Borough of Hillingdon

Council Tax: D

Energy Efficiency Rating: B





Approximate Gross Internal Area = 66.3 sq m / 714 sq ft

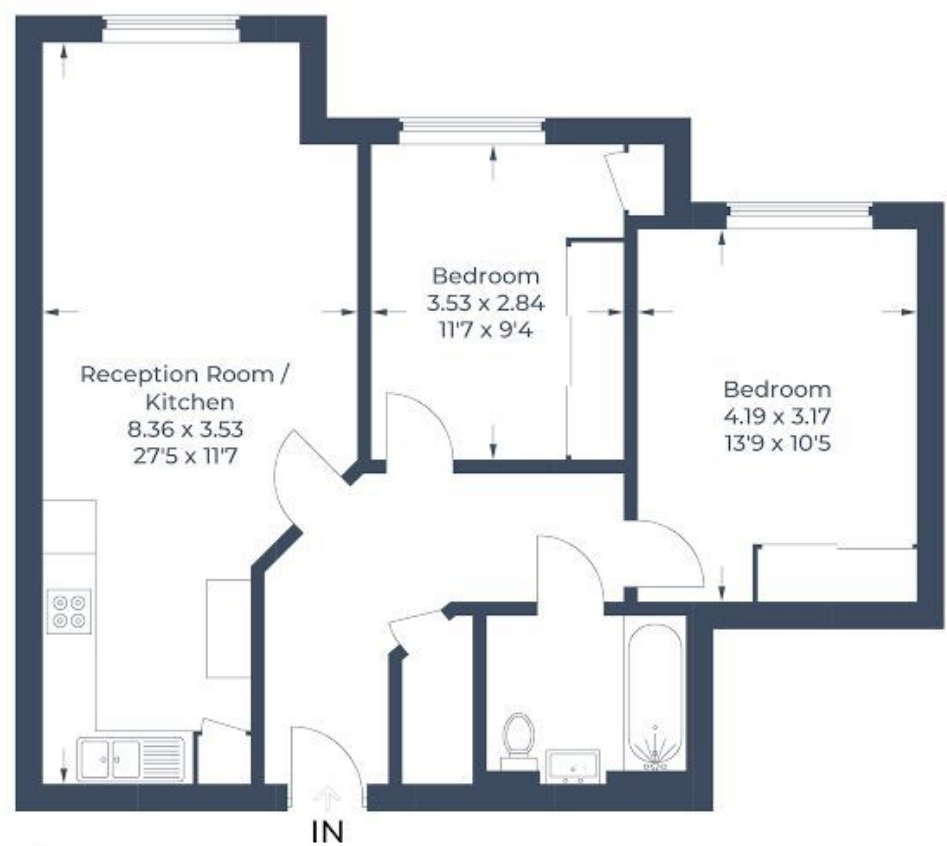

First Floor

Illustration for identification purposes only,
measurements are approximate, not to scale.
© CJ Property Marketing Produced for Robsons



7 Clive Parade, Northwood, HA6 2QF
Tel: 01923 835355 Email: northwood@robsonsweb.com
www.robsonsweb.com

Important notice: Robsons, their clients and any joint agents give notice that 1: They are not authorised to make or give any representations or warranties in relation to the property either here or elsewhere, either on their own behalf or on behalf of their client or otherwise. They assume no responsibility for any statement that may be made in these particulars. These particulars do not form part of any offer or contract and must not be relied upon as statements or representations of fact. 2: Any areas, measurements or distances are approximate. Plot sizes and dimensions are taken from Promap and are approximate. The text, photographs and plans are for guidance only and are not necessarily comprehensive. It should not be assumed that the property has all necessary planning, building regulation or other consents and Robsons have not tested any services, equipment or facilities. Purchasers must satisfy themselves by inspection or otherwise.