



DETACHED FOUR BEDROOM HOME WITHIN THE GATEHILL ESTATE

Wieland Road, Northwood, Middlesex, HA6 3QU



Wieland Road, Northwood, Middlesex, HA6 3QU

DETACHED • FOUR BEDROOMS • DOUBLE GARAGE • DRIVEWAY PARKING • NO ONWARD CHAIN • PRIVATE REAR GARDEN •

Description

A beautifully presented four bedroom, three bathroom detached family home providing well-proportioned living accommodation set over two floors.

Situated on the highly desirable Gatehill Estate, the property offers flexible ground floor accommodation boasting two spacious reception rooms, a modern fitted kitchen/dinner and a double bedroom with fitted wardrobes and a modern shower room.

On the first floor is the master bedroom with an ensuite bathroom and walk-in wardrobe, two double bedrooms with fitted wardrobes and a modern family shower room.

To the rear of the property is a well maintained and secluded garden with a variety of trees and shrubs with a large decked patio area for outside entertaining. The property also benefits from a double garage and off street parking to the front for multiple vehicles.

The property is offered to the market with the benefit of no onward chain.





Location

Northwood provides a range of shopping facilities including Waitrose supermarket, a variety of restaurants and other amenities with the Metropolitan Line station providing access to Baker Street and the City. There is a plethora of state and private schooling together with a wide choice of recreational facilities, which include golf courses and fitness centres. The M1, M40 and M25 motorways are also accessible.

NB this property is situated within the proximity of the ULEZ, if your vehicle does not comply charges may apply.

Disclaimer* Photos taken prior to current tenancy.

Additional Information

Tenure: Freehold

Local Authority: London Borough of Hillingdon

Council Tax: Band G

Energy Efficiency Rating: Band C



Wieland Road, Northwood, HA6

APPROX. GROSS INTERNAL FLOOR AREA 2484 SQ FT 230.7 SQ METRES (INCLUDES GARAGE)

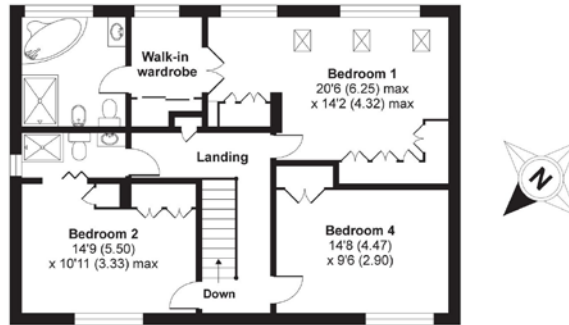

FIRST FLOOR

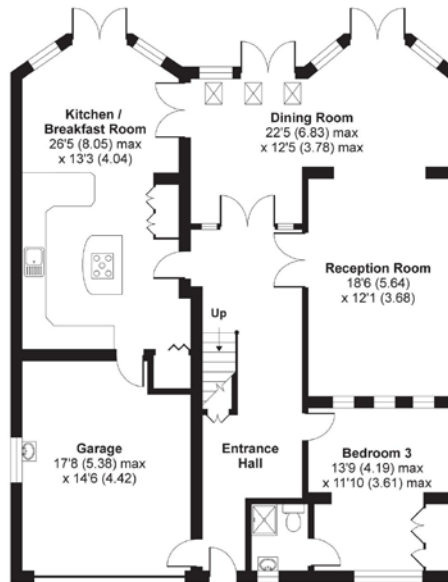

GROUND FLOOR

Whilst every attempt has been made to ensure the accuracy of the floor plan contained here, measurements of doors, windows and rooms are approximate and no responsibility is taken for any error, omission or misstatement. These plans are for representation purposes only as defined by RICS Code of Measuring Practice and should be used as such by any prospective purchaser. Specifically no guarantee is given on the total square footage of the property if quoted on this plan. Any figure given is for initial guidance only and should not be relied on as a basis of valuation.

Copyright nichecom.co.uk 2019 Produced for Robsons Lettings REF : 556667

ROBSONS

Address 7 Clive Parade, Northwood, Middlesex, HA6 2QF

Tel: 01923 835355 northwood@robsonswb.com

www.robsonswb.com

Important notice: Robsons, their clients and any joint agents give notice that 1: They are not authorised to make or give any representations or warranties in relation to the property either here or elsewhere, either on their own behalf or on behalf of their client or otherwise. They assume no responsibility for any statement that may be made in these particulars. These particulars do not form part of any offer or contract and must not be relied upon as statements or representations of fact. 2: Any areas, measurements or distances are approximate. Plot sizes and dimensions are taken from Promap and are approximate. The text, photographs and plans are for guidance only and are not necessarily comprehensive. It should not be assumed that the property has all necessary planning, building regulation or other consents and Robsons have not tested any services, equipment or facilities. Purchasers must satisfy themselves by inspection or otherwise.