



GROUND FLOOR TWO BEDROOM APARTMENT WITHIN A GATED DEVELOPMENT

Carlton Place, Northwood, Middlesex, HA6 2JX

ROBSONS

WELL-PRESENTED GROUND FLOOR TWO BEDROOM APARTMENT

Carlton Place, Northwood, Middlesex, HA6 2JX

**GROUND FLOOR • TWO BEDROOMS • TWO
BATHROOMS • OVER 1,000 SQFT • GATED •
PRIVATE TERRACE AND PATIO AREA •
COMMUNAL GARDENS • LONG LEASE • NO
ONWARD CHAIN**

Description

Situated in a gated development, this purpose-built ground floor two bedroom, two bathroom apartment boast over 1,000 sqft of accommodation and has the benefit of a southerly orientated private terrace overlooking the private communal gardens as well as a patio area accessed via the kitchen/breakfast room.

Then property is offered to the market with the benefit of no onward chain.





Northwood provides a range of shopping facilities including Waitrose supermarket, a variety of restaurants and other amenities with the Metropolitan Line station providing access to Baker Street and the City. There is a plethora of state and private schooling together with a wide choice of recreational facilities, which include golf courses and fitness centres. The M1, M40 and M25 motorways are also accessible.

NB this property is situated within the proximity of the ULEZ, if your vehicle does not comply charges may apply.

Disclaimer* Photos taken prior to current tenancy.

Additional Information

Tenure: Leasehold

Lease Length: 999 years from 25th March 1990

Service Charge: £800 per quarter

Ground Rent: £50 per quarter

Local Authority: London Borough of Hillingdon

Council Tax: F

Energy Efficiency Rating: C



Approximate Gross Internal Area
97.7 sq m / 1,052 sq ft

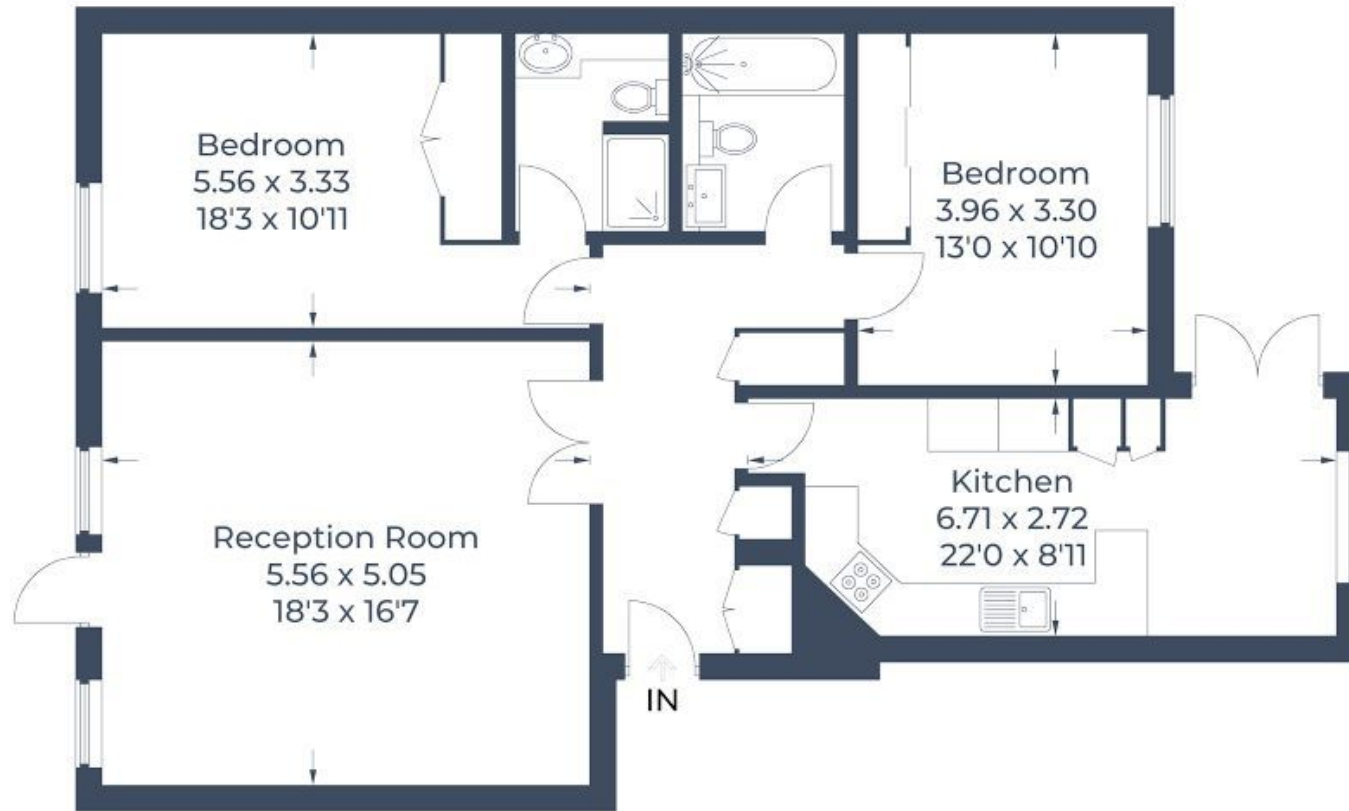

Illustration for identification purposes only,
measurements are approximate, not to scale.
© CJ Property Marketing Produced for Robsons

ROBSONS

7 Clive Parade, Northwood, HA6 2QF
Tel: 01923 835355 Email: northwood@robsonsweb.com
www.robsonsweb.com

Important notice: Robsons, their clients and any joint agents give notice that 1: They are not authorised to make or give any representations or warranties in relation to the property either here or elsewhere, either on their own behalf or on behalf of their client or otherwise. They assume no responsibility for any statement that may be made in these particulars. These particulars do not form part of any offer or contract and must not be relied upon as statements or representations of fact. 2: Any areas, measurements or distances are approximate. Plot sizes and dimensions are taken from Promap and are approximate. The text, photographs and plans are for guidance only and are not necessarily comprehensive. It should not be assumed that the property has all necessary planning, building regulation or other consents and Robsons have not tested any services, equipment or facilities. Purchasers must satisfy themselves by inspection or otherwise.