



SECOND FLOOR TWO BEDROOM APARTMENT

Gladesmere Court, Carew Road, Northwood, Middlesex, HA6 3NH

ROBSONS

SECOND FLOOR TWO BEDROOM APARTMENT

Gladesmere Court, Carew Road, Northwood, Middlesex, HA6 3NH

SECOND FLOOR • TWO BEDROOMS • TWO BATHROOMS • FITTED KITCHEN • SOUTH-FACING BALCONY • OFF STREET PARKING • GARAGE • LIFT IN BLOCK • COMMUNAL GARDENS • NO ONWARD CHAIN

Description

This rarely available second floor apartment is offered to the market with the benefit of no onward chain.

This apartment comprises two large double bedrooms, wardrobe space and two bathrooms. A good-sized reception room with access to a beautiful south-facing balcony and a well well-proportioned fitted kitchen.

Other benefits include off-street parking, lift in block, a garage and stunning communal gardens.





Northwood provides a range of shopping facilities, a Waitrose supermarket, restaurants and the Metropolitan Line Station providing access to Baker Street and the city beyond. The area has a range of both private and state schools. Places of worship and recreational facilities are also well catered for in the surrounding area and major road links to motorways M25 and M1 are nearby.

NB this property is situated within the proximity of the ULEZ, if your vehicle does not comply charges may apply.

The photographs displayed are not current and have been taken prior to current tenancy.

Additional Information

Tenure: Leasehold

Lease Length: 999 years from 1st January 1996

Service Charge: £2,393.12 p/a

Local Authority: London Borough of Hillingdon

Council Tax: F

Energy Efficiency Rating: C



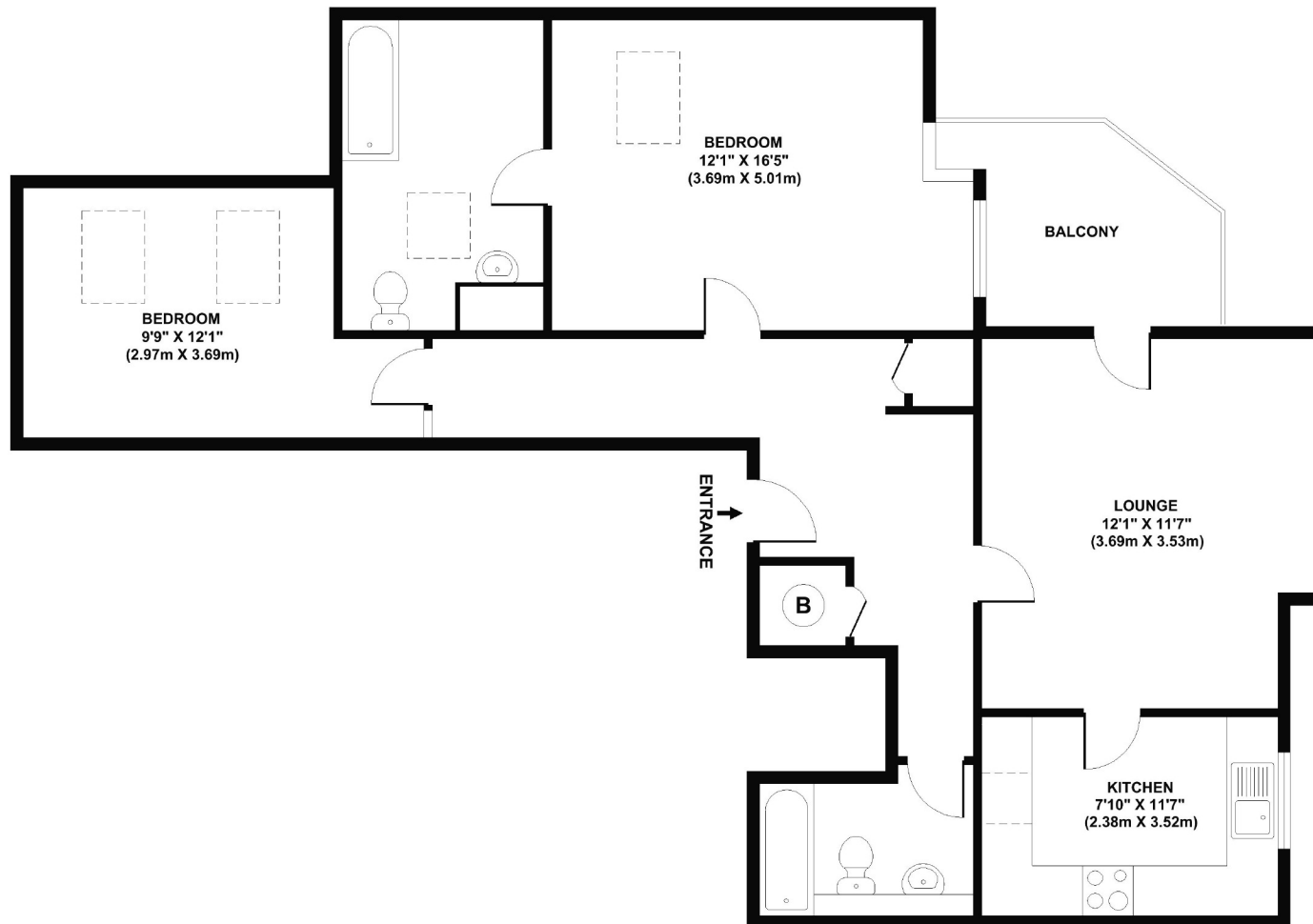

Flat 16, Gladesmere Court, 3 Carew Road, NORTHWOOD, Middlesex HA6 3NH
APPROX. GROSS INTERNAL FLOOR AREA 1001 SQ FT / 93 SQ M

Copyright © BLC Property Services



7 Clive Parade, Northwood, HA6 2QF
 Tel: 01923 835355 Email: northwood@robsonswb.com
www.robsonswb.com



Important notice: Robsons, their clients and any joint agents give notice that 1: They are not authorised to make or give any representations or warranties in relation to the property either here or elsewhere, either on their own behalf or on behalf of their client or otherwise. They assume no responsibility for any statement that may be made in these particulars. These particulars do not form part of any offer or contract and must not be relied upon as statements or representations of fact. 2: Any areas, measurements or distances are approximate. Plot sizes and dimensions are taken from Promap and are approximate. The text, photographs and plans are for guidance only and are not necessarily comprehensive. It should not be assumed that the property has all necessary planning, building regulation or other consents and Robsons have not tested any services, equipment or facilities. Purchasers must satisfy themselves by inspection or otherwise.