



WELL PRESENTED TWO BEDROOM GROUND FLOOR APARTMENT

Watford Road, Northwood, Middlesex, HA6 3NN

ROBSONS

Watford Road, Northwood, Middlesex, HA6 3NN

GROUND FLOOR • TWO BEDROOMS • TWO BATHROOMS • ALLOCATED PARKING SPACE • GARAGE • COMMUNAL GARDENS • SPACIOUS KITCHEN

Description

A delightful ground floor two-bedroom, two-bathroom apartment positioned close to the heart of Northwood which has the benefit of direct access to beautifully landscaped communal gardens, an off street parking space as well as a garage.

The property has been lovingly maintained by the current owners and is presented to the market to a high standard throughout. A particular feature of the property is the spacious kitchen and family room, both overlooking the attractive, secluded garden.

Internal viewing is highly recommended.





Northwood provides a range of shopping facilities including Waitrose supermarket, a variety of restaurants and other amenities with the Metropolitan Line station providing access to Baker Street and the City. There is a plethora of state and private schooling together with a wide choice of recreational facilities, which include golf courses and fitness centres. The M1, M40 and M25 motorways are also accessible.

NB this property is situated within the proximity of the ULEZ, if your vehicle does not comply charges may apply.

Additional Information

Tenure: Leasehold

Lease Length: 125 years from 1st January 1989

Service Charge/Ground Rent combined: approx. £2,800 p/a

Local Authority: London Borough of Hillingdon

Council Tax: F

Energy Efficiency Rating: C



Approximate Gross Internal Area = 88.7 sq m / 955 sq ft

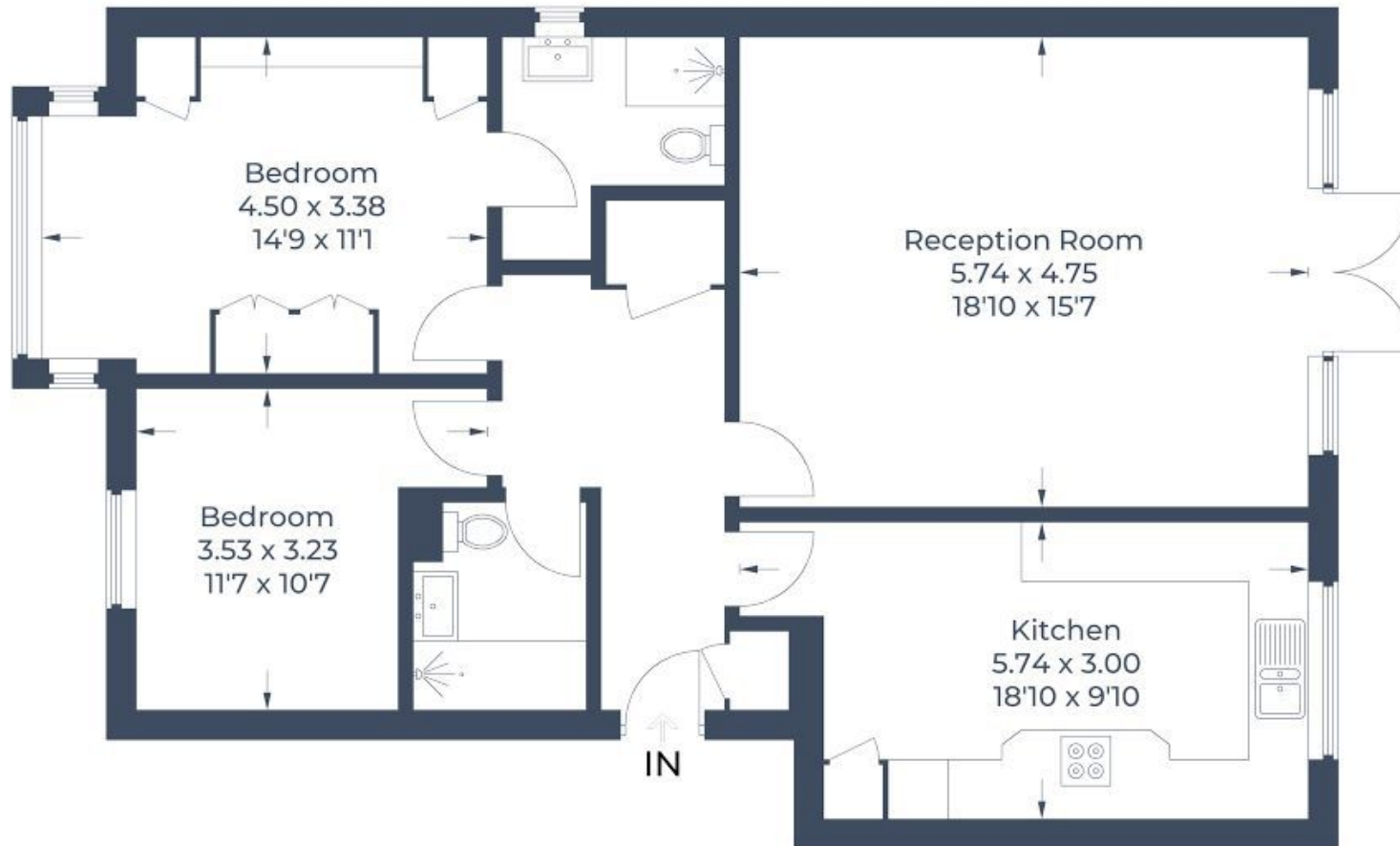

Illustration for identification purposes only,
measurements are approximate, not to scale.
© CJ Property Marketing Produced for Robsons

ROBSONS

7 Clive Parade, Northwood, HA6 2QF
Tel: 01923 835355 Email: northwood@robsonsweb.com
www.robsonsweb.com

Important notice: Robsons, their clients and any joint agents give notice that 1: They are not authorised to make or give any representations or warranties in relation to the property either here or elsewhere, either on their own behalf or on behalf of their client or otherwise. They assume no responsibility for any statement that may be made in these particulars. These particulars do not form part of any offer or contract and must not be relied upon as statements or representations of fact. 2: Any areas, measurements or distances are approximate. Plot sizes and dimensions are taken from Promap and are approximate. The text, photographs and plans are for guidance only and are not necessarily comprehensive. It should not be assumed that the property has all necessary planning, building regulation or other consents and Robsons have not tested any services, equipment or facilities. Purchasers must satisfy themselves by inspection or otherwise.