



**FOUR BEDROOM FAMILY HOME WITHIN A QUIET CUL-DE-SAC**

Myrtle Side Close, Northwood, Middlesex, HA6 2GD

**ROBSONS**

## FOUR BEDROOM FAMILY HOME

Myrtleside Close, Northwood, Middlesex, HA6 2GD

**FOUR BEDROOMS • TWO BATHROOMS •  
MODERN KITCHEN • RECENTLY REFURBISHED  
• PRIVATE REAR GARDEN • QUIET  
CUL-DE-SAC • CONSERVATORY • BEDROOMS  
WITH BUILT-IN-STORAGE**

### Description

Presented in immaculate condition throughout, this four bedroom, two bathroom family home is located in a quiet cul-de-sac within a short distance of Northwood High Street.

The current owners have refurbished this property to an excellent standard throughout, including new kitchen and bathrooms. All bedrooms include bespoke built-in storage and a family bathroom to the first floor.

Further benefits include a downstairs w/c, a modern open-plan kitchen/diner and an additional reception room/conservatory leading to a private garden.





Northwood provides a range of shopping facilities including Waitrose supermarket, a variety of restaurants and other amenities with the Metropolitan Line station providing access to Baker Street and the City. There is a plethora of state and private schooling together with a wide choice of recreational facilities, which include golf courses and fitness centres. The M1, M40 and M25 motorways are also accessible.

NB this property is situated within the proximity of the ULEZ, if your vehicle does not comply charges may apply.

### **Additional Information**

Tenure: Freehold

Local Authority: London Borough of Hillingdon

Council Tax: E

Energy Efficiency Rating: D



Approximate Gross Internal Area  
 Ground Floor = 47.8 sq m / 514 sq ft  
 First Floor = 34.8 sq m / 374 sq ft  
 Second Floor = 36.3 sq m / 391 sq ft  
 Shed = 1.3 sq m / 14 sq ft  
 Total = 120.2 sq m / 1,293 sq ft



Shed  
 (Not Shown In Actual  
 Location / Orientation)

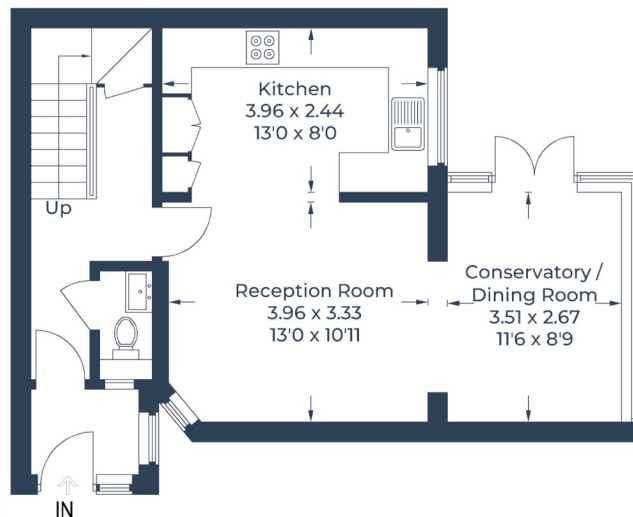

**Ground Floor**

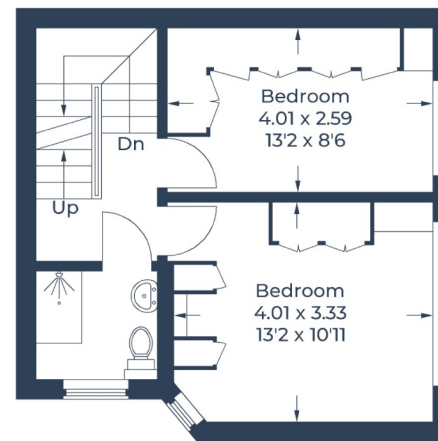

**First Floor**

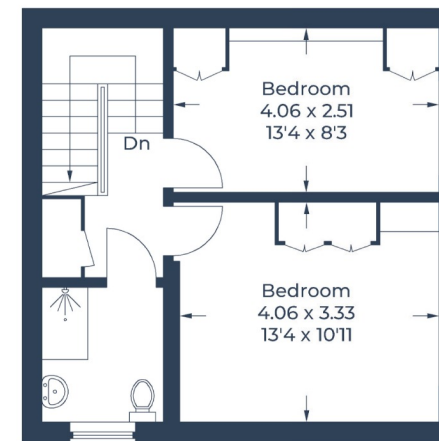

**Second Floor**

Illustration for identification purposes only,  
 measurements are approximate, not to scale.  
 © CJ Property Marketing Produced for Robsons



7 Clive Parade, Northwood, HA6 2QF  
 Tel: 01923 835355 Email: northwood@robsonswb.com  
[www.robsonswb.com](http://www.robsonswb.com)



Important notice: Robsons, their clients and any joint agents give notice that 1: They are not authorised to make or give any representations or warranties in relation to the property either here or elsewhere, either on their own behalf or on behalf of their client or otherwise. They assume no responsibility for any statement that may be made in these particulars. These particulars do not form part of any offer or contract and must not be relied upon as statements or representations of fact. 2: Any areas, measurements or distances are approximate. Plot sizes and dimensions are taken from Promap and are approximate. The text, photographs and plans are for guidance only and are not necessarily comprehensive. It should not be assumed that the property has all necessary planning, building regulation or other consents and Robsons have not tested any services, equipment or facilities. Purchasers must satisfy themselves by inspection or otherwise.