



## IMPRESSIVE DETACHED EIGHT BEDROOM FAMILY HOME

---

Oak Glade, Northwood, Middlesex, HA6 2TY

**ROBSONS**

# IMPRESSIVE DETACHED EIGHT BEDROOM FAMILY HOME

Oak Glade, Northwood, Middlesex, HA6 2TY

**EIGHT BEDROOMS • SIX BATHROOMS • THREE RECEPTION ROOMS • CINEMA ROOM • 9058 SQFT • LARGE PLOT • DRIVEWAY PARKING • GARAGE • QUIET CUL DE SAC WITHIN THE COPSE WOOD ESTATE •**

## Description

An imposing detached family home presenting 9058 sqft of accommodation set over four levels, located on a quiet cul-de-sac within the Copse Wood Road Estate.

This impressive property offers spacious and flexible luxurious living space comprising eight bedrooms, six bathrooms, three reception rooms, large kitchen dining room, chef's kitchen, gym, garaging and cinema room complete with kitchenette.

Externally, the property sits on an impressive plot which provides off street parking for several vehicles to the front and landscaped gardens wrap around the entire house with water features and entertaining space. There is also wheelchair access to the front door.





### **Location**

Northwood provides a range of shopping facilities including Waitrose supermarket, a variety of restaurants and other amenities with the Metropolitan Line station providing access to Baker Street and the City. There is a plethora of state and private schooling together with a wide choice of recreational facilities, which include golf courses and fitness centres. The M1, M40 and M25 motorways are also accessible.

NB this property is situated within the proximity of the ULEZ, if your vehicle does not comply charges may apply.

\*Disclaimer\* The photographs shown are not current and were taken prior to current tenancy.

### **Additional Information**

Tenure: Freehold

Local Authority: London Borough of Hillingdon

Council Tax: Band H

Energy Efficiency Rating: Band C



Approximate Gross Internal Area  
 Main House = 796 Sq M/8563 Sq Ft  
 Outbuilding = 46 Sq M/495 Sq Ft  
 Total = 842 Sq M/9058 Sq Ft

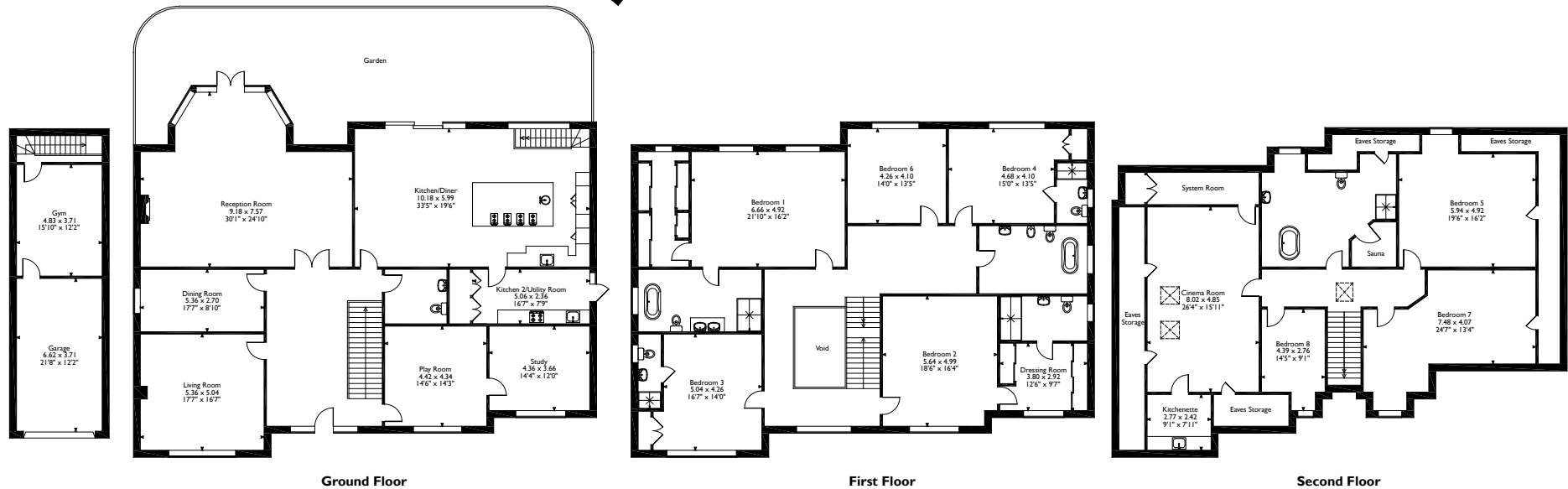
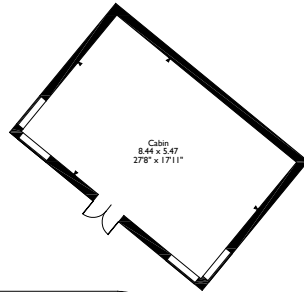

Please note that the location of doors, windows and other items are approximate and this floorplan is to be used for illustrative purposes only. Unauthorized reproduction is prohibited.



Address 7 Clive Parade, Northwood, Middlesex, HA6 2QF  
 Tel: 01923 835355 northwood@robsonswb.com  
[www.robsonswb.com](http://www.robsonswb.com)

Important notice: Robsons, their clients and any joint agents give notice that 1: They are not authorised to make or give any representations or warranties in relation to the property either here or elsewhere, either on their own behalf or on behalf of their client or otherwise. They assume no responsibility for any statement that may be made in these particulars. These particulars do not form part of any offer or contract and must not be relied upon as statements or representations of fact. 2: Any areas, measurements or distances are approximate. Plot sizes and dimensions are taken from Promap and are approximate. The text, photographs and plans are for guidance only and are not necessarily comprehensive. It should not be assumed that the property has all necessary planning, building regulation or other consents and Robsons have not tested any services, equipment or facilities. Purchasers must satisfy themselves by inspection or otherwise.