



## IMPRESSIVE SIX BEDROOM HOME ON THE COPSE WOOD ESTATE

---

Copse Wood Way, Northwood, Middlesex, HA6 2UB



**SIX BEDROOMS • FIVE BATHROOMS • GATED •  
OUTDOOR HEATED POOL • DOUBLE GARAGE  
• TERRACE WITH OUTDOOR KITCHEN •**

An outstanding detached six bedroom, five bathroom family home built by the current owners to exacting standards throughout. Positioned in the popular Copsewood estate, the property is set back from the road and accessed via a sweeping carriage driveway with electric gates providing secure off street parking for several vehicles and access to the large internal double garage.

Internally, the property is finished to a high standard throughout matching high-end interior design with the latest in home technology to provide luxury living space set over three floors. To the ground floor there is a formal dining room, sitting room, large open-plan kitchen with a breakfast bar and further living space. There is also a separate utility room and a guest w/c.

Externally, the property enjoys a large rear garden with woodland views beyond. A special feature of the garden is the outdoor heated swimming pool complete with a pool house including a toilet and shower. There is also a large terrace to the rear of the property with entertaining areas and an outdoor kitchen area ideal for alfresco dining. This is arguably one of the finest properties within the estate. Internal viewing is essential to appreciate the quality of finish and design. Separate specification lists are available by request.

Northwood provides a range of shopping facilities including Waitrose supermarket, a variety of restaurants and other amenities with the Metropolitan Line station providing access to Baker Street and the City. There is a plethora of state and private schooling together with a wide choice of recreational facilities, which include golf courses and fitness centres. The M1, M40 and M25 motorways are also accessible.

NB this property is situated within the proximity of the ULEZ, if your vehicle does not comply charges may apply.

Tenure: Freehold

Local Authority: London Borough of Hillingdon

Council Tax: Band G     Energy Efficiency Rating: Band C





Copse Wood Way, Northwood  
 Approximate Gross Internal Area  
 Main House = 449 Sq M/4833 Sq Ft  
 Outbuilding = 29 Sq M/312 Sq Ft  
 Total = 478 Sq M/5145 Sq Ft

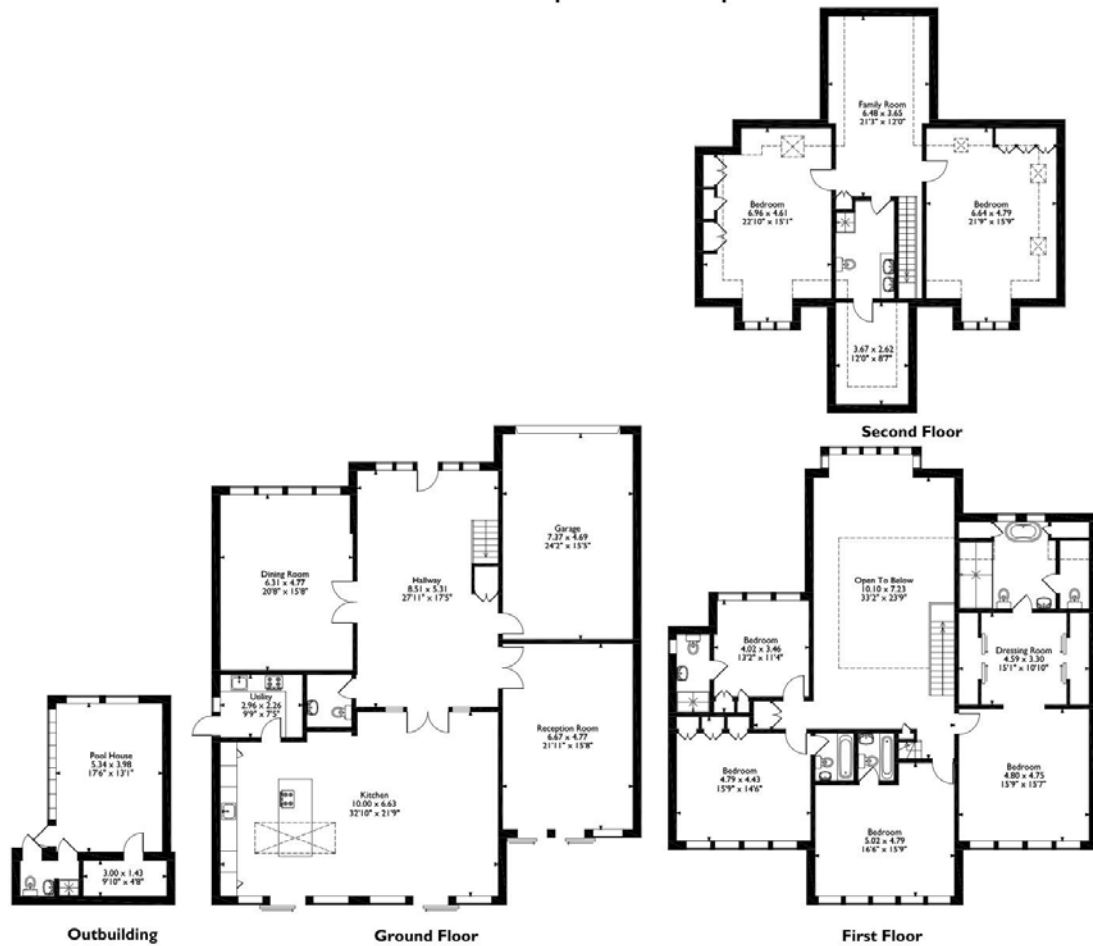

Please note that the location of doors, windows and other items are approximate and this floorplan is to be used for illustrative purposes only. Unauthorized reproduction is prohibited.



Address 7 Clive Parade, Northwood, Middlesex, HA6 2QF  
 Tel: 01923 835355 northwood@robsonswb.com  
[www.robsonswb.com](http://www.robsonswb.com)

Important notice: Robsons, their clients and any joint agents give notice that 1: They are not authorised to make or give any representations or warranties in relation to the property either here or elsewhere, either on their own behalf or on behalf of their client or otherwise. They assume no responsibility for any statement that may be made in these particulars. These particulars do not form part of any offer or contract and must not be relied upon as statements or representations of fact. 2: Any areas, measurements or distances are approximate. Plot sizes and dimensions are taken from Promap and are approximate. The text, photographs and plans are for guidance only and are not necessarily comprehensive. It should not be assumed that the property has all necessary planning, building regulation or other consents and Robsons have not tested any services, equipment or facilities. Purchasers must satisfy themselves by inspection or otherwise.